

OFFICE OF THE
DOUGLAS COUNTY SURVEYOR

Station: L 749

T27S R6W Sec. 13

Date Set: 1987

Set By (Agency): NGS

DCSO Designation: L-071

Date Recovered: DCSO 10/98

Recovered By: _____

Date Recovered: _____

Recovered By: _____

Date Recovered: _____

Recovered By: _____

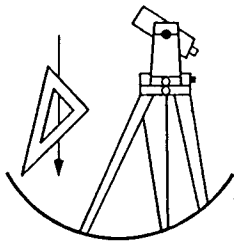
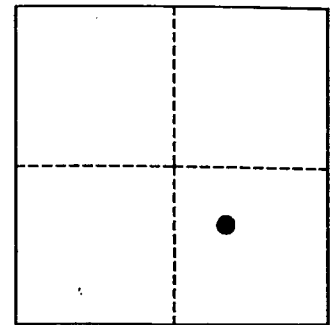

VERTICAL CONTROL DCSO 1998 NAVD 88 452.451 FT
 NGVD 29 Elevation: ~~448.97~~ 3rd FEET NAVD 88 Elevation: 137.907 METERS
 NGS Line # L25035 USGS LINE # _____ OSHD Line # _____ FILE # CS 66/46
 Precision: 1ST ORDER Agency: NGS Proj: _____ Date: 1988

HORIZONTAL CONTROL
 O.C.S. 27 Y(Northing): _____ O.C.S. 83 Y(Northing): 578978
 (South Zone) X(Easting): _____ (South Zone) X(Easting): 4161010
 Precision: GIS SCALED Agency: DCSO Proj: _____ Date: 2014
 Approx. O.C.S. 27 Geographic Position: Latitude: 43°13'11" Longitude: 123°21'06"
 Approx. O.C.S. 83 Geographic Position: Latitude: _____ Longitude: _____

Found: a 9/16 inch diameter stainless steel rod set under a 6 5/8 inch in diameter aluminum collar and access cover, set in concrete and flush with ground. Rim of access cover collar is stamped "L 749 1987".

To reach: Monument is at the south end of Cedar St. in Roseburg just north of the Southern Pacific Railroad tracks and the South Umpqua River in T27S R6W Sec13.

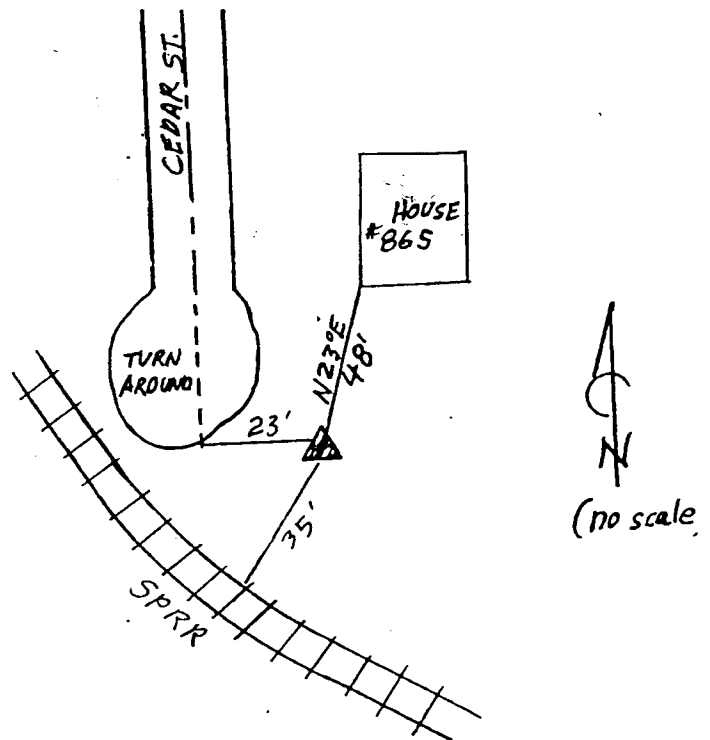

Note: For further information contact the Douglas County Surveyors Office, Room 205 Douglas County Justice Building, Roseburg, OR 97470. Phone 440-4272. Douglas County Residents outside Roseburg calling area, dial toll free 1-800-477-0991.