

OFFICE OF THE
DOUGLAS COUNTY SURVEYOR

L-068

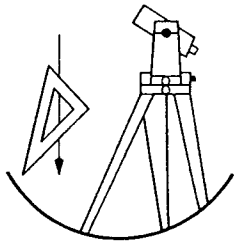

Station: L 739

T23S R5W Sec. 15

Date Set: 1987

Set By (Agency): NGS

DCSO Designation: L-068

Date Recovered: 8-93

Recovered By: RWS SJF

Date Recovered: _____

Recovered By: _____

Date Recovered: _____

Recovered By: _____

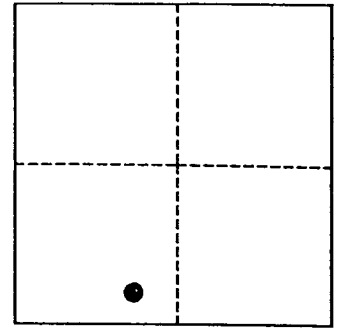

VERTICAL CONTROL

~~NAVD 89~~ ^{NAVD 88} Elevation: 400.797 FEET NAVD 88 Elevation: 122.163 METERS

NGS Line # L25035 USGS LINE # _____ OSHD Line # _____ FILE # _____

Precision: 1ST ORDER Agency: NGS Proj: _____ Date: 1988

HORIZONTAL CONTROL

O.C.S. 27 Y(Northing): _____ O.C.S. 83 Y(Northing): 703458

(South Zone) X(Easting): _____ (South Zone) X(Easting): 4184604

Precision: GIS SCALED Agency: DCSO Proj: _____ Date: 2014

Approx. O.C.S. 27 Geographic Position: Latitude: 43°33'49" Longitude: 123°16'43"

Approx. O.C.S. 83 Geographic Position: Latitude: _____ Longitude: _____

Found: A 3 - 5/8 inch diameter NGS disk stamped "L 739 1987" set flush and vertically in northeast face of concrete column approx. 4 feet above ground level.

To reach: Monument is at Yoncalla exit of I-5 (exit #150) in T23S R5W Sec15. Monument is in support column of I-5 overpass just east of east edge of northbound lanes of interstate.

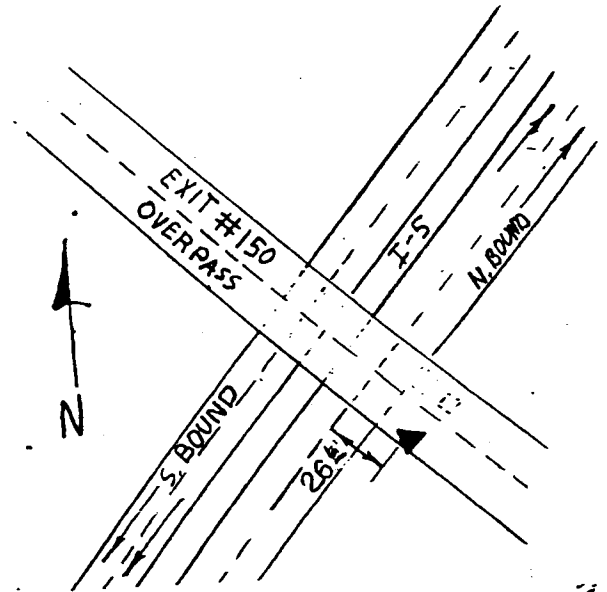

Note: For further information contact the Douglas County Surveyors Office, Room 205 Douglas County Justice Building, Roseburg, OR 97470. Phone 440-4272. Douglas County Residents outside Roseburg calling area, dial toll free 1-800-477-0991.