

OFFICE OF THE
DOUGLAS COUNTY SURVEYOR

L-067

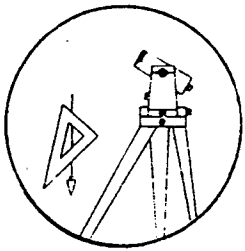

Station: LJTS-11 T 22 S, R 8 W, Sec 18B
Set By (Agency): DCSO
Date Set: 1988
Recovered By RWS,SJF
Date Recovered 6/27/88
Recovered By _____
Date Recovered _____
Recovered By _____
Date Recovered _____

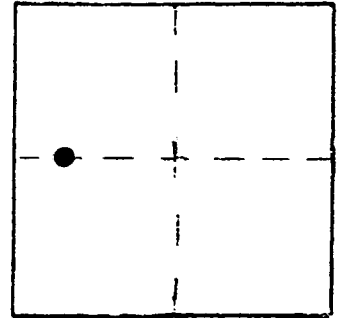

VERTICAL CONTROL

Elevation: 70.015 ft. NGS Line # _____ USGS Line # _____ OSHD Line # _____
Precision: 2nd order Agency: DCSO Proj. # 2007 Date: 1988

HORIZONTAL CONTROL CORPSCON6 NAVD88 73.583 FT

South Zone State Plane Coordinates: Y(Northing) 741962 X(Easting) 4073981

Precision: G1SCALED Agency: DCSO Proj. # _____ Date: 2014

Approximate Geographic Position: Latitude _____ Longitude _____

DESCRIPTION and TO REACH

SKETCH

A DCSO disk stamped "LUTS-11 1988" set in a 1x2 foot boulder protruding 1 foot from ground on east side and against a field fence running northwesterly and southeasterly.

TO REACH:

From the intersection of State Highway 38 and Lutsinger Creek Rd. in T22S,R9W,Sec.18, proceed easterly along Lutsinger Creek Rd. approximately 7.35 miles to a "Y" intersection in T22S,R9W,Sec.13, proceed along northeasterly fork of road approximately 1.0 miles to a gated field access road and monument on left.

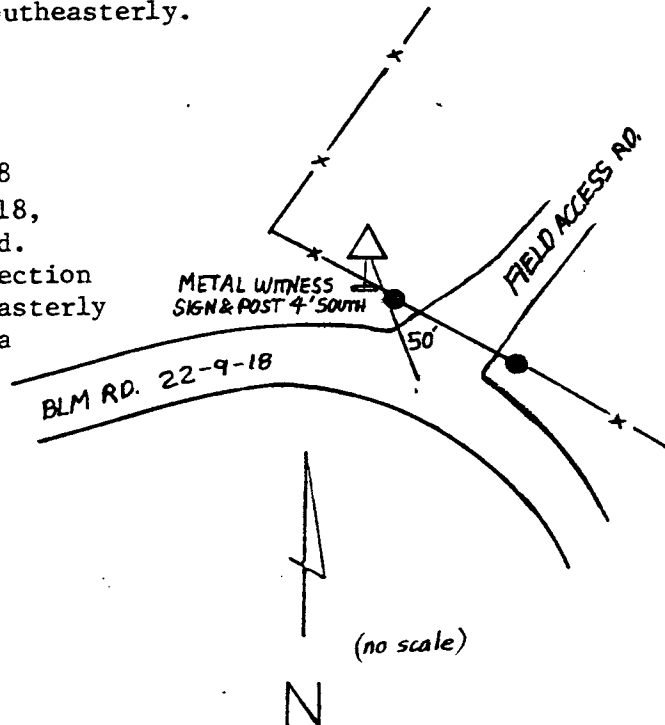

Reference Marks:

Note: For further information, contact the Douglas County Surveyor's Office, Room 205 Douglas County Justice Building, Roseburg, OR 97470. Phone 440-4278. Douglas County residents outside the Roseburg calling area, dial toll free 1-800-452-0991.