

OFFICE OF THE
DOUGLAS COUNTY SURVEYOR

L-062

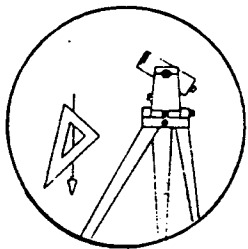

Station: LUTS-6 T 22 S, R 9 W, Sec 16
 Set By (Agency): DCSO
 Date Set: June, 1988
 Recovered By RWS, S.JF
 Date Recovered 6/24/88
 Recovered By _____
 Date Recovered _____
 Recovered By _____
 Date Recovered _____

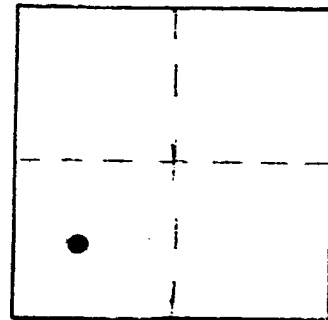

VERTICAL CONTROL

Elevation: 54.756 ft. NGS Line # _____ USGS Line # _____ OSHD Line # _____

Precision: 2nd. order Agency: DCSO Proj. # 2007 Date: 1988

HORIZONTAL CONTROL CORPSCON6 NAVD88 58.329 FT.

South Zone State Plane Coordinates: Y(Northing) 741562 X(Easting) 4053394

Precision: GIS SCALED Agency: DCSO Proj. # _____ Date: 2014

Approximate Geographic Position: Latitude _____ Longitude _____

DESCRIPTION and TO REACH

SKETCH

A DCSO disk stamped "LUTS-6 1988" set in top a 7 ft. by 6 ft. by 20 ft. tall boulder which protrudes 2 feet above road surface.

TO REACH:

From the intersection of State Highway 38 and Lutsinger Creek Rd. in T22S, R9W, Sec.18, proceed easterly along Lutsinger Creek Rd. approximately 4.2 miles to monument on left.

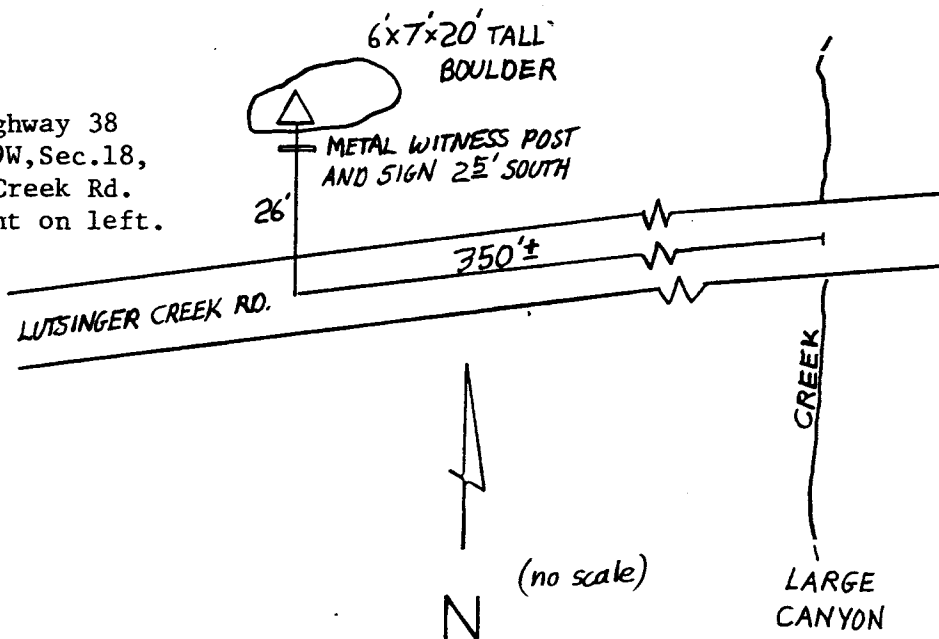

Reference Marks:

Note: For further information, contact the Douglas County Surveyor's Office, Room 205 Douglas County Justice Building, Roseburg, OR 97470. Phone 440-4278. Douglas County residents outside the Roseburg calling area, dial toll free 1-800-452-0991.