

OFFICE OF THE  
DOUGLAS COUNTY SURVEYOR

Station: LENORLAND (initial pt) T 29 S, R 5 W, Sec 22

Set By (Agency): Private Survey

Date Set: 1979

Recovered By LEM

Date Recovered 1979

Recovered By \_\_\_\_\_

Date Recovered \_\_\_\_\_

Recovered By \_\_\_\_\_

Date Recovered \_\_\_\_\_

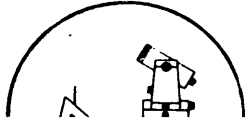
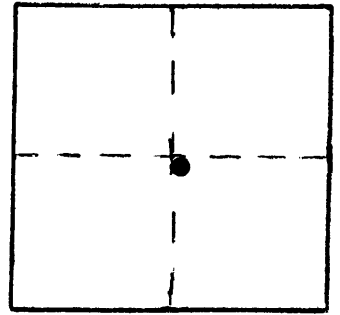

1-054 29S 5W 22  
LENORLAND (INITIAL PT)

NAD 510649.20 4179225.70  
83 43° 2' 3" 123°16'34"

VERTICAL CONTROL

Elevation: \_\_\_\_\_ NGS Line # \_\_\_\_\_ USGS Line # \_\_\_\_\_ OSHD Line # \_\_\_\_\_

Precision: \_\_\_\_\_ Agency: \_\_\_\_\_ Proj. # \_\_\_\_\_ Date: \_\_\_\_\_

HORIZONTAL CONTROL **OCS 27**

South Zone State Plane Coordinates: Y(Northing) 510,684.78 X(Easting) 1,258,267.26

Precision: 1/10,000 Agency: DCSO Proj. # 2008 Date: 1979

Approximate Geographic Position: Latitude 42°02'03" Longitude 123°16'29"

DESCRIPTION and TO REACH

A 2x36 inch galvanized iron pipe  
set 6 inches below ground surface.

TO REACH:

From the intersection of North Myrtle  
Road (Co. Rd. #15) and Laurance Street in  
T29S,R5W,Sec. 22 proceed westerly on Laurance  
Street approximately 750 ft. to monument on  
right, approximately 160 ft. north of street.

SKETCH

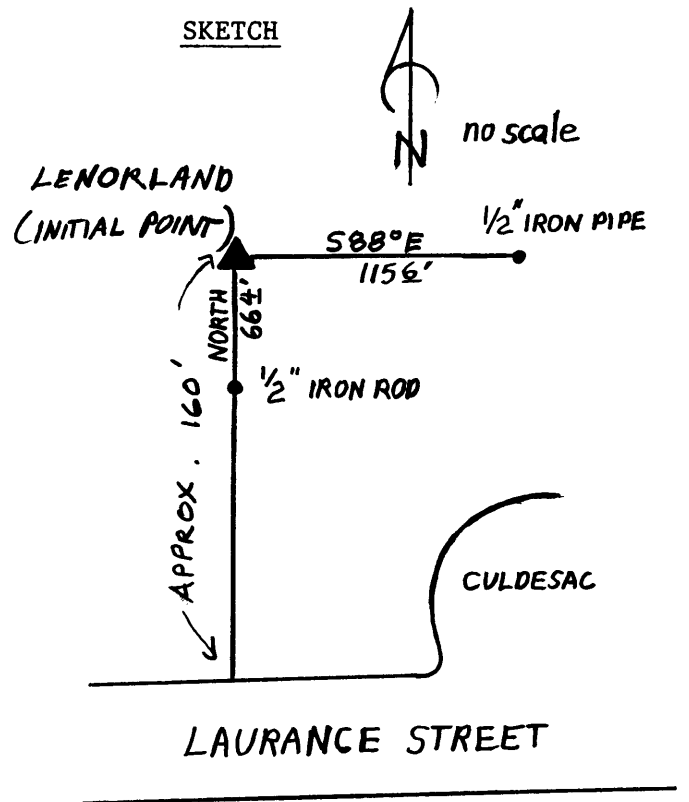

Reference Marks:

Note: For further information, contact the Douglas County Surveyor's Office, Room 205  
Douglas County Justice Building, Roseburg, OR 97470. Phone 440-4278. Douglas  
County residents outside the Roseburg calling area, dial toll free 1-800-452-0991.