

OFFICE OF THE
DOUGLAS COUNTY SURVEYOR

Station: LS 750

T24W R7W Sec. 2

Date Set: 1986

Set By (Agency): RLS#750

DCSO Designation: L-053

Date Recovered: 7-18-86

Recovered By: RWS SJF

Date Recovered: 3-26-03

Recovered By: RWS, SJF

Date Recovered: _____

Recovered By: _____

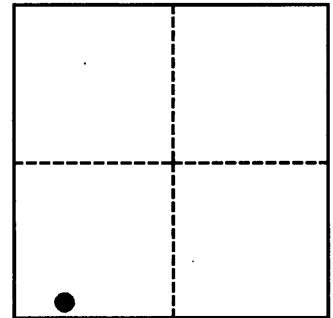
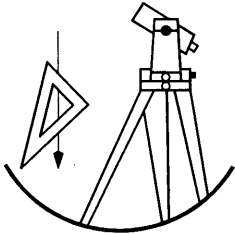

VERTICAL CONTROL

NGVD 29 Elevation: 243.76 FEET NAVD 88 Elevation: _____ METERS

NGS Line # _____ USGS LINE # _____ OSHD Line # _____ FILE # _____

Precision: 3RD ORDER Agency: RLS#750 Proj: M 102-26 Date: 1986

HORIZONTAL CONTROL

O.C.S. 27 Y(Northing): _____ O.C.S. 83 Y(Northing): _____

(South Zone) X(Easting): _____ (South Zone) X(Easting): _____

Precision: GIS Agency: DCSO FILE: CS 6711 Date: 2003
Proj: R040318B

Approx. O.C.S. 27 Geographic Position: Latitude: 43°30'20.9" Longitude: 123°30'08.7"

Approx. O.C.S. 83 Geographic Position: Latitude: _____ Longitude: _____

Found: A disk stamped "SURVEYORS OFFICE LS 750 4-24-86 ELEV 243.76" set in a 8 inch diameter concrete filled metal tube protruding 6 inches above ground.

To reach: From the intersection of State Hwy 38 and Bullock Rd. (Co. Rd. #57) in T24S R7W Sec. 13 proceed northwesterly along Bullock Rd. 2.35 miles to monument on right.

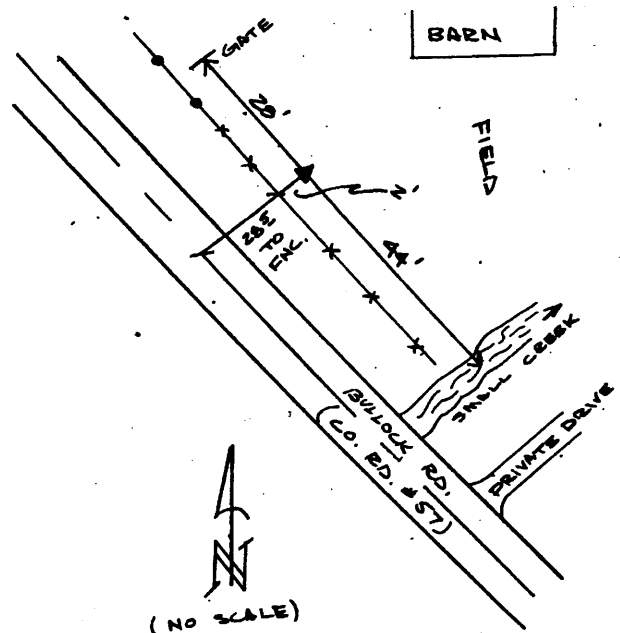

Note: For further information contact the Douglas County Surveyors Office, Room 205 Douglas County Justice Building, Roseburg, OR 97470. Phone 440-4272. Douglas County Residents outside Roseburg calling area, dial toll free 1-800-477-0991.



7.27.1999