

OFFICE OF THE
DOUGLAS COUNTY SURVEYOR

Station: LOOP.

T 28 S, R 5 W, Sec 19

Set By (Agency): DCSO

Date Set: 1973

Recovered By PB,RS

Date Recovered 11/15/83

Recovered By _____

Date Recovered _____

Recovered By _____

Date Recovered _____

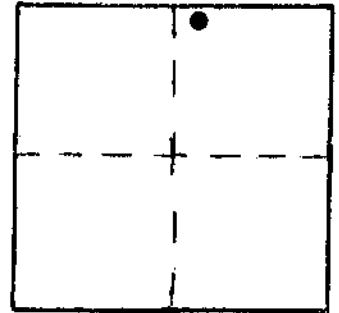

1-045
LOOP

28S 5W 19

NAD 544819.94 4165438.60
83 43° 7'36" 123°19'55"

VERTICAL CONTROL

Elevation: _____ NGS Line # _____ USGS Line # _____ OSHD Line # _____

Precision: _____ Agency: _____ Proj. # _____ Date: _____

HORIZONTAL CONTROL OCS 27

South Zone State Plane Coordinates: Y(Northing) 544,855.19 X(Easting) 1,244,480.34

Precision: 1/50,000 Agency: DCSO Proj. # 2004 CS 56/27 Date: 1973

Approximate Geographic Position: Latitude 43°07'36" Longitude 123°19'51"

DESCRIPTION and TO REACH

SKETCH

DESCRIPTION:

A DCSO disk stamped "LOOP 1973" set in a concrete filled belltile protruding 10 in. above the ground.

TO REACH:

Go to the intersection of Roberts Creek Rd.
(Co. Rd. #16) and Glengary Loop Rd.
(Co. Rd. #121) in T28S,R5W,Sec.19.

Reference Marks:

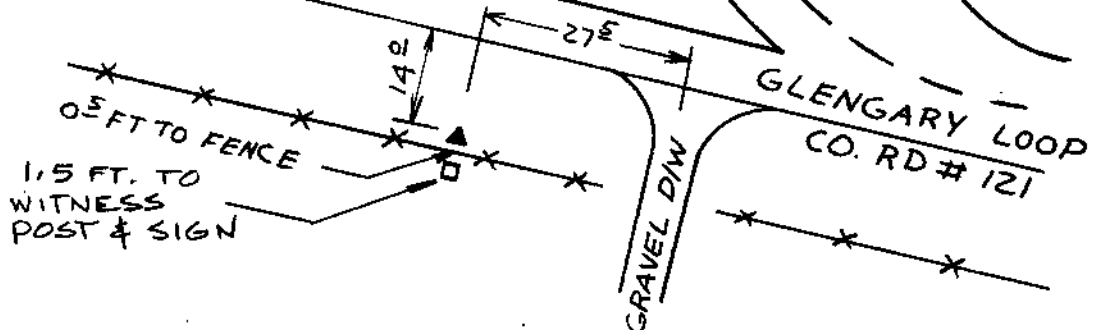

Note: For further information, contact the Douglas County Surveyor's Office, Room 205 Douglas County Justice Building, Roseburg, OR 97470. Phone 440-4278. Douglas County residents outside the Roseburg calling area, dial toll free 1-800-452-0991.