

OFFICE OF THE
DOUGLAS COUNTY SURVEYOR

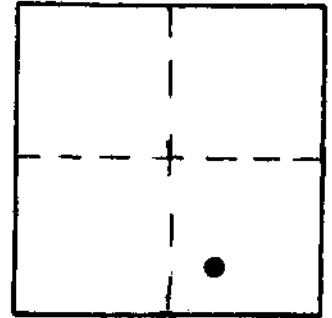

L 042

Station: LONG T 27 S, R 5 W, Sec 16
 Set By (Agency): Baughman Tech. Service
 Date Set: 1979
 Recovered By RS,JP
 Date Recovered 8/30/83
 Recovered By _____
 Date Recovered _____
 Recovered By _____
 Date Recovered _____



VERTICAL CONTROL NGVD 29

Elevation: 499.29 NGS Line # _____ USGS Line # _____ OSHD Line # _____
 Precision: 3rd Agency: Baughman Proj. # MLP M80-51 Date: 1979
 Tech. Service

HORIZONTAL CONTROL

South Zone State Plane Coordinates: Y(Northing) _____ X(Easting) _____
 Precision: _____ Agency: _____ Proj. # _____ Date: _____
 Approximate Geographic Position: Latitude _____ Longitude _____

DESCRIPTION and TO REACH

SKETCH

DESCRIPTION:

A disk stamped "LONG 499.29 FT RLS536 1979"
 set in a 8 in. diam. concrete filled tile
 1.0 ft. above ground.

TO REACH:

From the intersection of Co. Rd. #4 (Diamond Lake Hwy)
 and Co. Rd. #4A (Douglas Ave.) in T27S,R5W,Sec.16
 proceed southwesterly along Douglas Ave. 0.2 miles
 to monument on left.

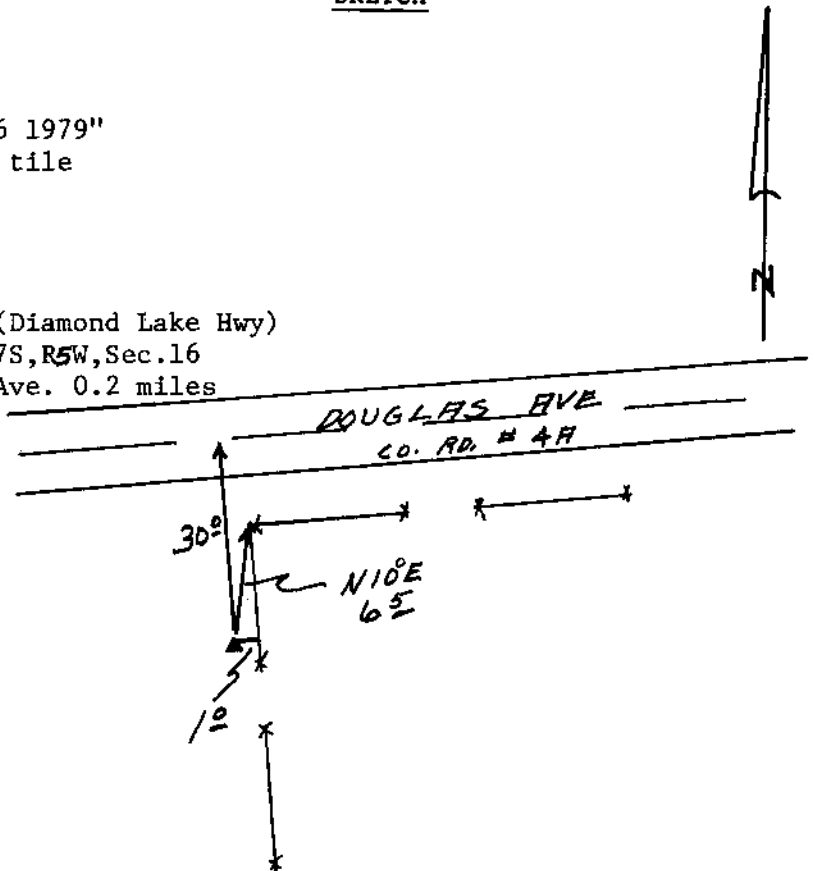

Reference Marks:

Note: For further information, contact the Douglas County Surveyor's Office, Room 205
 Douglas County Justice Building, Roseburg, OR 97470. Phone 440-4278. Douglas
 County residents outside the Roseburg calling area, dial toll free 1-800-452-0991.