

OFFICE OF THE  
DOUGLAS COUNTY SURVEYOR

Station: Limit. T 30 S, R 5W, Sec 33

Set By (Agency): DCSO

Date Set: 1978

Recovered By JP-RWS

Date Recovered 2-16-82

Recovered By \_\_\_\_\_

Date Recovered \_\_\_\_\_

Recovered By \_\_\_\_\_

Date Recovered \_\_\_\_\_

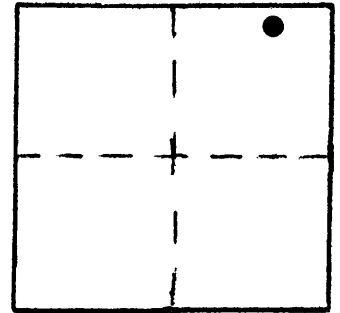

1-036  
LIMIT 30S 5W 33

NAD 471002.70 4174152.58  
83 42°55'30" 123°17'24"

VERTICAL CONTROL

Elevation: \_\_\_\_\_ NGS Line # \_\_\_\_\_ USGS Line # \_\_\_\_\_ OSHD Line # \_\_\_\_\_

Precision: \_\_\_\_\_ Agency: \_\_\_\_\_ Proj. # \_\_\_\_\_ Date: \_\_\_\_\_

HORIZONTAL CONTROL OCS 27

South Zone State Plane Coordinates: Y(Northing) 471,038.55 X(Easting) 1,253,193.96

Precision: 1/25,000 Agency: DCSO Proj. # 2008 Date: 1978

Approximate Geographic Position: Latitude 42°55'30" Longitude 123°17'20"

DESCRIPTION and TO REACH

SKETCH

Found: A standard DCSO cap stamped "Limit 1978". Station is set flush on concrete pad in drill hole on the Southwesterly corner.

To reach: From the I-5 overpass of 1st Street in Canyonville (T30S R5W sec. 27) proceed westerly along Co. Rd. #21 0.45 miles to station on the right. (or Northerly side of road).

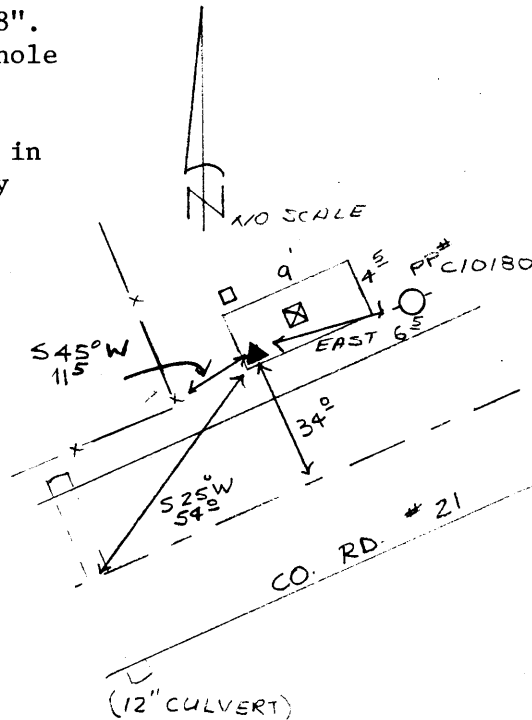

Reference Marks:

Note: For further information, contact the Douglas County Surveyor's Office, Room 205 Douglas County Justice Building, Roseburg, OR 97470. Phone 440-4278. Douglas County residents outside the Roseburg calling area, dial toll free 1-800-452-0991.