

OFFICE OF THE
DOUGLAS COUNTY SURVEYOR

Station: LILSIDE T 27 S, R 6 W, Sec 13

Set By (Agency): CITY(RSBG)

Date Set: ?

Recovered By KR

Date Recovered 5/82

Recovered By RWS-SJT

Date Recovered 2000

Recovered By _____

Date Recovered _____

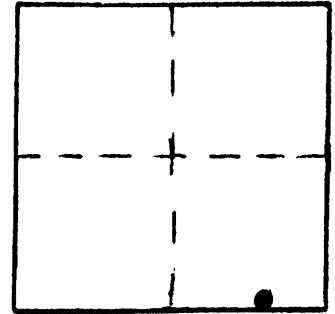

1-035
LILSIDE

275 6W 13

NAD 576943.18 4161668.28
83 43°12'51" 123°21' 0"

VERTICAL CONTROL NGVD 29

Elevation: 464.80 NGS Line # _____ USGS Line # _____ OSHD Line # _____

Precision: 3rd Agency: DCSO ~~Proj. #~~ 66/38 Date: 2000

HORIZONTAL CONTROL OCS 27

South Zone State Plane Coordinates: Y(Northing) 576,978.37 X(Easting) 1,240,709.96

Precision: 1/20,000 Agency: DCSO Proj. # 2005-2 Date: 1983

Approximate Geographic Position: Latitude 43°12'52" Longitude 123°20'56"

DESCRIPTION and TO REACH

SKETCH

DESCRIPTION:

A brass cap street monument set
in concrete with access cover
above.

TO REACH:

Go to intersection of W. Riverside Dr.
and W. Lillburn Ave.

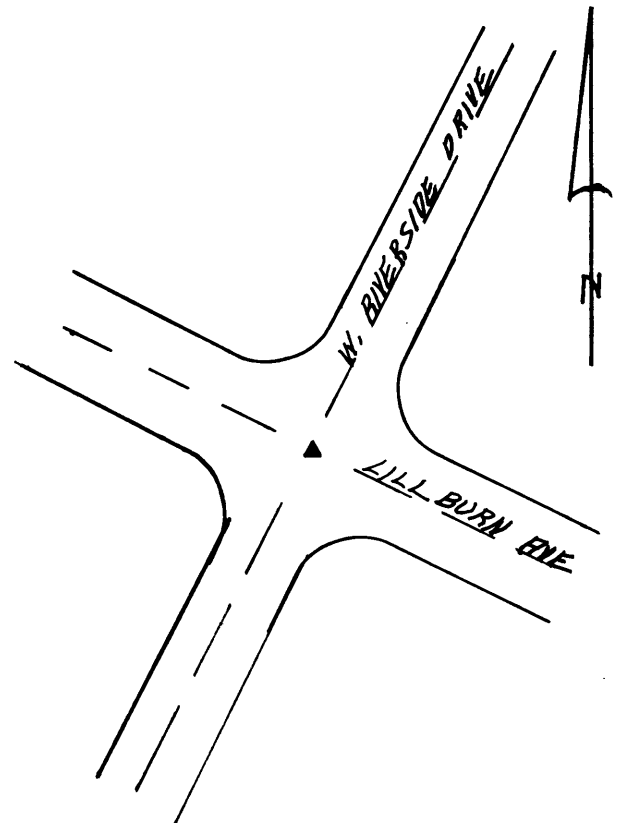

Reference Marks:

Note: For further information, contact the Douglas County Surveyor's Office, Room 205 Douglas County Justice Building, Roseburg, OR 97470. Phone 440-4278. Douglas County residents outside the Roseburg calling area, dial toll free 1-800-452-0991.