

OFFICE OF THE
DOUGLAS COUNTY SURVEYOR

Station: LAS T 27 S, R 5W, Sec 19

Set By (Agency): City (Rsbg.)

Date Set: ?

Recovered By KR, TP

Date Recovered 6/82

Recovered By DCSO 7/98

Date Recovered _____

Recovered By _____

Date Recovered _____

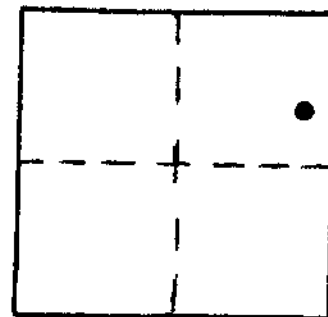

NAD 575244.06 4167706.91
83 43°12'37" 123°19'38"

VERTICAL CONTROL NGVD 29

Elevation: 478.60 NGS Line # _____ USGS Line # _____ OSHD Line # _____

Precision: 3rd Agency: DCSO Proj. # CS # 66/57 2007 Date: 7/98

HORIZONTAL CONTROL OCS 27

South Zone State Plane Coordinates: Y(Northing) 575,279.30 X(Easting) 1,246,748.60

Precision: 1/20,000 Agency: DCSO Proj. # 2005-2 Date: 1983

Approximate Geographic Position: Latitude 43°12'37" Longitude 123°19'34"

DESCRIPTION and TO REACH

SKETCH

DESCRIPTION:

A city of Rsbg. disk stamped "LAS 1982"
set flush in concrete curbing.

TO REACH:

Go to intersection of SE Douglas Ave.
and SE Eastwood St.

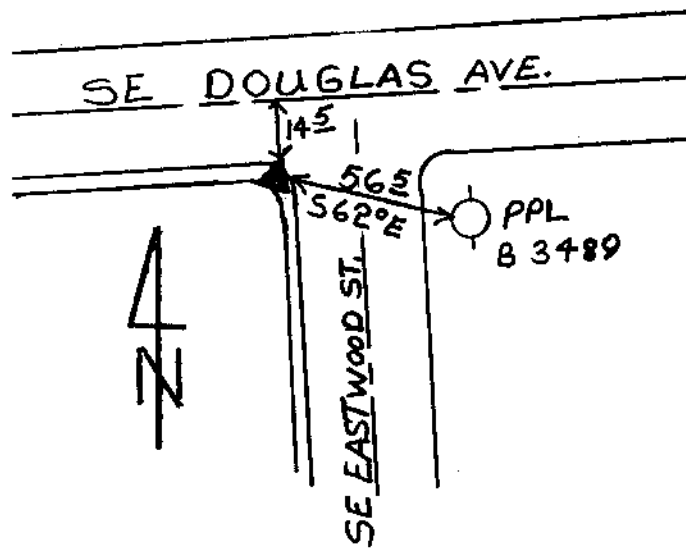

Reference Marks:

Note: For further information, contact the Douglas County Surveyor's Office, Room 205 Douglas County Justice Building, Roseburg, OR 97470. Phone 440-4278. Douglas County residents outside the Roseburg calling area, dial toll free 1-800-452-0991.