

OFFICE OF THE
DOUGLAS COUNTY SURVEYOR

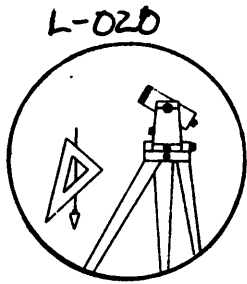

Station: LAKE T 26 S, R 5E , Sec 36 UNS
 Set By (Agency): O.S.H.D.
 Date Set: UNKNOWN
 Recovered By FLI (DCSO)
 Date Recovered 7/23/84
 Recovered By _____
 Date Recovered _____
 Recovered By _____
 Date Recovered _____

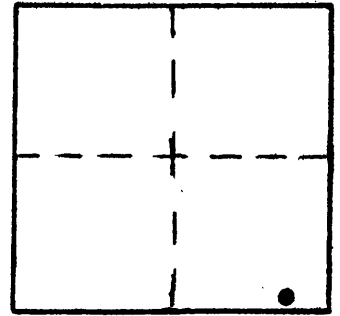

VERTICAL CONTROL NGVD 29

Elevation: 4504.926 NGS Line # _____ USGS Line # _____ OSHD Line # _____
 Precision: 2nd Agency: DCSO Proj. # 2008-1 CS62/23 Date: July 1984

HORIZONTAL CONTROL

South Zone State Plane Coordinates: Y(Northing) _____ X(Easting) _____
 Precision: _____ Agency: _____ Proj. # _____ Date: _____
 Approximate Geographic Position: Latitude _____ Longitude _____

DESCRIPTION and TO REACH

Along Highway 138, 0.1 mile east of Lake Creek, and 0.3 mile east of Lemolo Lake Junction.

Unstamped brass cap in concrete post, 35 ft. south of Highway 138, 38 ft. east of edge of old gravel road.

SKETCH

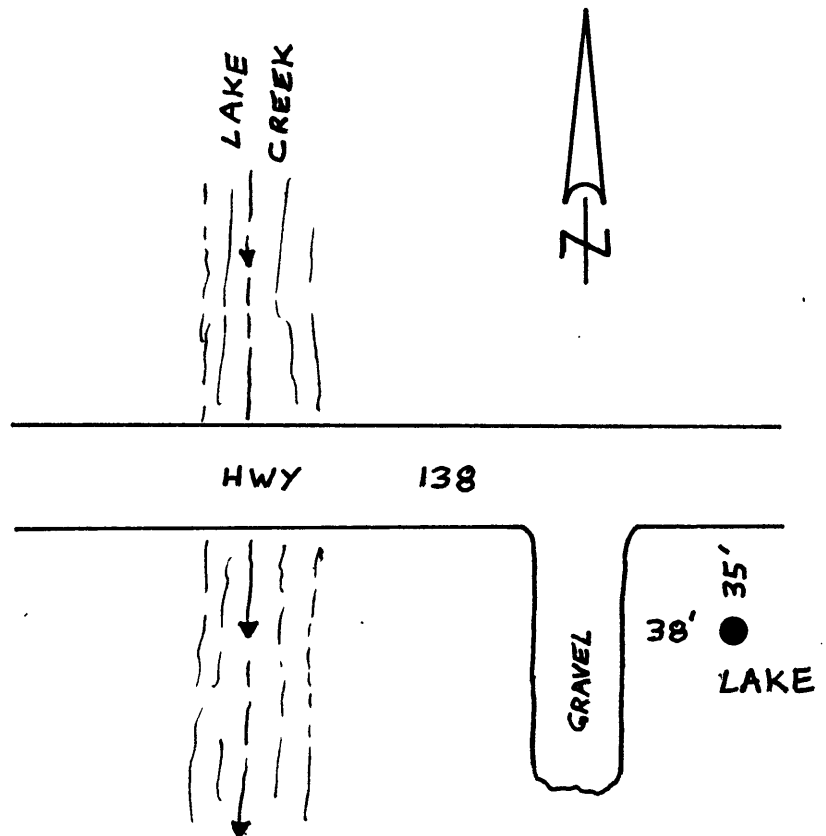

Reference Marks:

Note: For further information, contact the Douglas County Surveyor's Office, Room 205 Douglas County Justice Building, Roseburg, OR 97470. Phone 440-4278. Douglas County residents outside the Roseburg calling area, dial toll free 1-800-452-0991.