

OFFICE OF THE
DOUGLAS COUNTY SURVEYOR

Station: K 747

T30S R5W Sec. 28

Date Set: 1987

Set By (Agency): NGS

DCSO Designation: K-041

Date Recovered: 8-93

Recovered By: RWS SJF

Date Recovered: _____

Recovered By: _____

Date Recovered: _____

Recovered By: _____

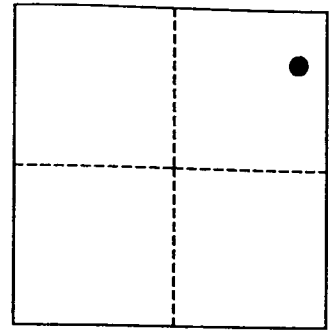
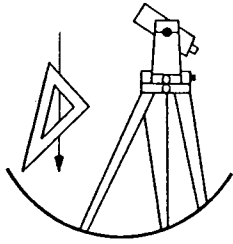

VERTICAL CONTROL

~~NAVD 88~~ Elevation: 741.923 FEET NAVD 88 Elevation: 226.138 METERS

NGS Line # L25042 USGS LINE # _____ OSHD Line # _____ FILE # _____

Precision: 1ST ORDER Agency: NGS Proj: _____ Date: 1988

HORIZONTAL CONTROL

~~O.C.S. 27~~ Y(Northing): _____ O.C.S. 83 Y(Northing): 475777

(South Zone) X(Easting): _____ (South Zone) X(Easting): 4175410

Precision: GIS SCALED Agency: DCSO Proj: _____ Date: 2014

Approx. O.C.S. 27 Geographic Position: Latitude: 42°56'24" Longitude: 123°17'12"

Approx. O.C.S. 83 Geographic Position: Latitude: _____ Longitude: _____

Found: A 3 - 5/8 inch diameter NGS disk stamped "K 747 1987" set rock cut bank

To reach: From the intersection of I-5 and north Canyonville entrance at exit 99 (T30S R5W Sec28) proceed southerly along I-5 on ramp south 0.1 miles to monument on right.

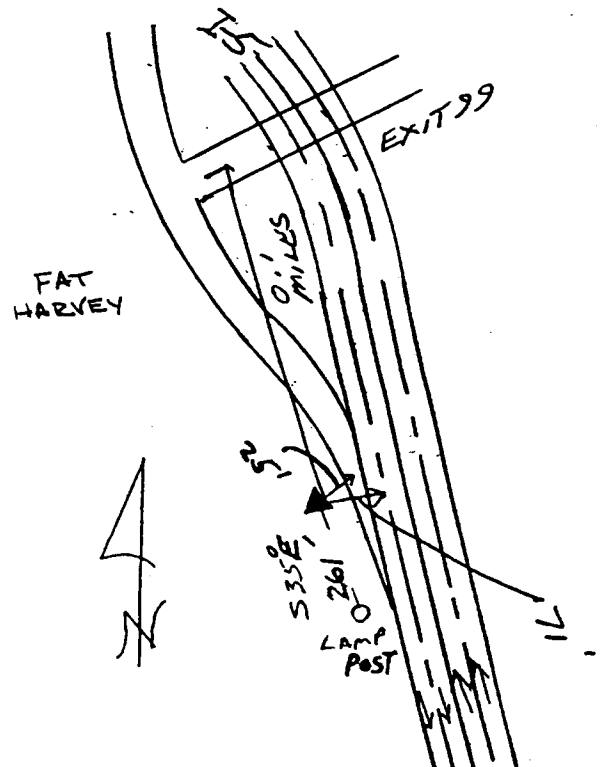

Note: For further information contact the Douglas County Surveyors Office, Room 205 Douglas County Justice Building, Roseburg, OR 97470. Phone 440-4272. Douglas County Residents outside Roseburg calling area, dial toll free 1-800-477-0991.