

Station: KATHY T 25 S, R 4 W, Sec 10  
 Set By (Agency): DCSO  
 Date Set: 1989  
 Recovered By RWS, SJF  
 Date Recovered 5/3/89  
 Recovered By \_\_\_\_\_  
 Date Recovered \_\_\_\_\_  
 Recovered By \_\_\_\_\_  
 Date Recovered \_\_\_\_\_

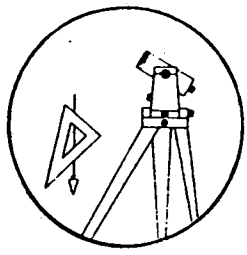

K-037

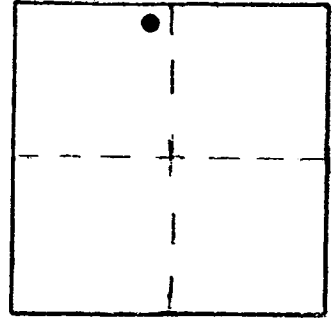

VERTICAL CONTROL NGVD 29

Elevation: 710.80 NGS Line # \_\_\_\_\_ USGS Line # \_\_\_\_\_ OSHD Line # \_\_\_\_\_  
 Precision: 3rd Agency: DCSO Proj. # 2007 Date: 1990

HORIZONTAL CONTROL CORPSCON 6 NAVD88 714.38 FT

South Zone State Plane Coordinates: Y(Northing) 649134 X(Easting) 4214975  
 Precision: GIS SCALED Agency: DCSO Proj. # \_\_\_\_\_ Date: 2014  
 Approximate Geographic Position: Latitude 43° 25' 02" Longitude 123° 09' 27"

DESCRIPTION and TO REACH

SKETCH

A DCSO disk stamped "KATHY 1989" set in rock outcrop approx. 3 ft. above road surface.

From the intersection of Nonpariel Rd. (Co.Rd.#19) and Thomas Rd. (Co.Rd.#268) in T25S,R4W,Sec.10, proceed northerly along Nonpariel Rd. 0.55 miles to monument on left.

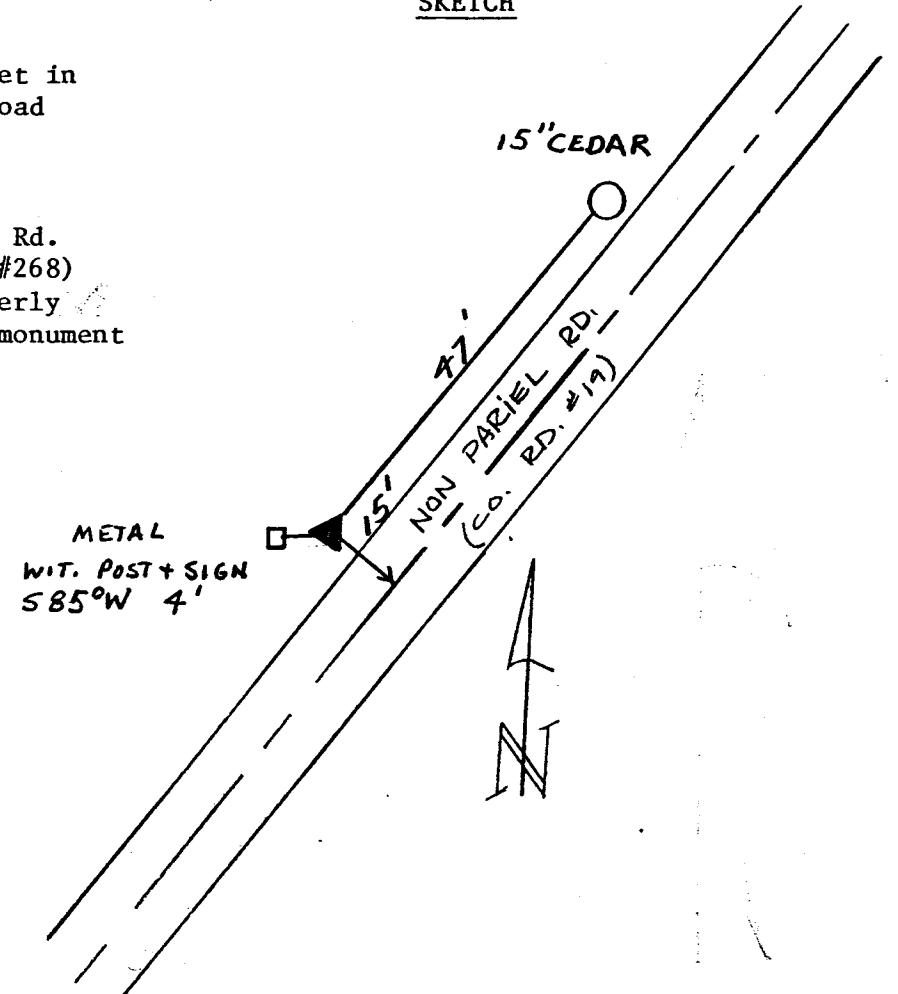

Reference Marks:

Note: For further information, contact the Douglas County Surveyor's Office, Room 205 Douglas County Justice Building, Roseburg, OR 97470. Phone 440-4278. Douglas County residents outside the Roseburg calling area, dial toll free 1-800-452-0991.