

OFFICE OF THE  
DOUGLAS COUNTY SURVEYOR

Station: KELLER T 26 S, R 6 W , Sec 36

Set By (Agency): DCSO

Date Set: 1983

Recovered By RS, JP

Date Recovered 4/83

Recovered By LEM

Date Recovered 9/20/89

Recovered By \_\_\_\_\_

Date Recovered \_\_\_\_\_



k-022  
KELLER

26S 6W 36

NAD 595086.60 4161582.44  
83 43°15'50" 123°21'10"

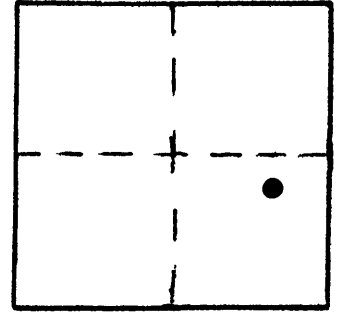

VERTICAL CONTROL \*Elevation of original brass cap NGVD 29

Elevation: 536.019 ft NGS Line # \_\_\_\_\_ USGS Line # \_\_\_\_\_ OSHD Line # \_\_\_\_\_

Precision: 2nd Agency: DCSO Proj. # 2007-2013 Date: 1985

HORIZONTAL CONTROL OCS 27

South Zone State Plane Coordinates: Y(Northing) 595,121.65 X(Easting) 1,240,623.77

Precision: 1/5,000 Agency: DCSO Proj. # 2005-2 Date: 1983

Approximate Geographic Position: Latitude 43°15'51" Longitude 123°21'06"

DESCRIPTION and TO REACH

SKETCH

DESCRIPTION:

The stem of a DCSO brass cap remains in a concrete curb.

TO REACH:

Go to intersection of St. Hwy. 99 and Mary Ann Ln. in T26S,R6W,Sec. 36.

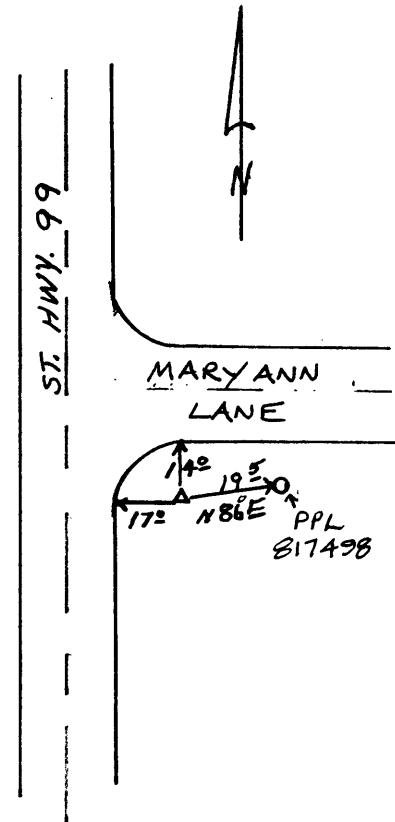

Reference Marks:

Note: For further information, contact the Douglas County Surveyor's Office, Room 205 Douglas County Justice Building, Roseburg, OR 97470. Phone 440-4278. Douglas County residents outside the Roseburg calling area, dial toll free 1-800-452-0991.