

OFFICE OF THE
DOUGLAS COUNTY SURVEYOR

Station: K 555
 Date Set: 1954
 Set By (Agency): USC & GS
 DCSO Designation: K-013
 Date Recovered: 2-11-93
 Recovered By: RWS S.JF
 Date Recovered: _____
 Recovered By: _____
 Date Recovered: _____
 Recovered By: _____

T23S R5W Sec. 33

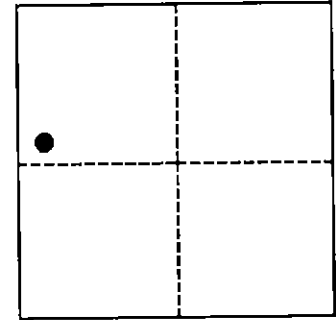
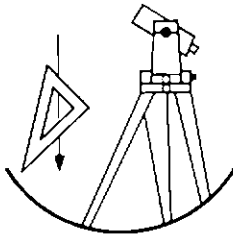

VERTICAL CONTROL

NGVD 29 Elevation: 715.688 FEET NAVD 88 Elevation: 219.236 METERS
 NGS Line # L25035 USGS LINE # _____ OSHD Line # _____ FILE # _____
 Precision: 1ST ORDER Agency: NGS Proj: _____ Date: 1988

HORIZONTAL CONTROL

O.C.S. 27 Y(Northing): 690,411.46 O.C.S. 83 Y(Northing): 690,377.09
 (South Zone) X(Easting): 1,256,654.37 (South Zone) X(Easting): 4,177,614.22
 Precision: 1/25,000 Agency: DCSO Proj: 2010-6 CS60/23 Date: 1978
 Approx. O.C.S. 27 Geographic Position: Latitude: 43°31'37" Longitude: 123°18'12"
 Approx. O.C.S. 83 Geographic Position: Latitude: 43°31'36" Longitude: 123°18'17"

Found: A 3 - 3/4 inch diameter USC&GS disk stamped "K 555 1954" set flush in top of a 10 - 1/2 inch diameter concrete post, firmly set and protruding 3 inches above ground.

To reach: From the intersection of Rice Valley Rd. (Co. Rd. #30) and I-5 (exit #146) in T24S R5W Sec. 5 proceed northerly along I-5, 1.2 miles to top of Rice Hill and monument on right.

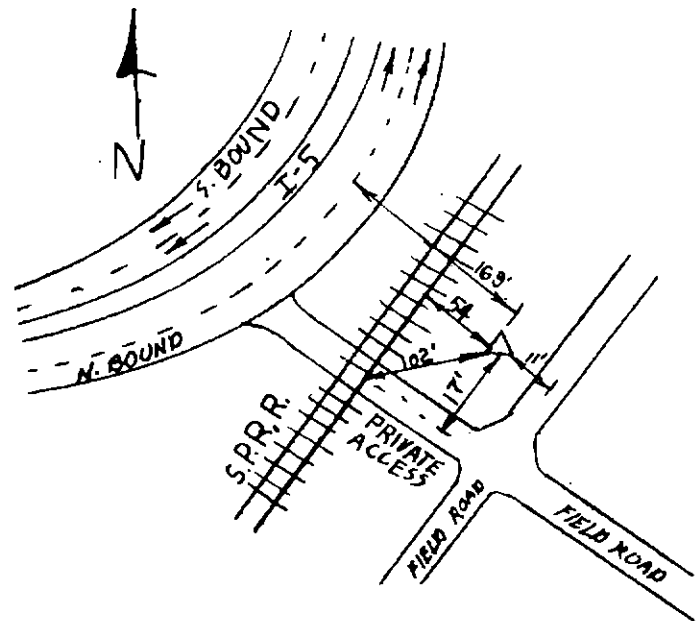

Note: For further information contact the Douglas County Surveyors Office, Room 205 Douglas County Justice Building, Roseburg, OR 97470. Phone 440-4272. Douglas County Residents outside Roseburg calling area, dial toll free 1-800-477-0991.