

OFFICE OF THE
DOUGLAS COUNTY SURVEYOR

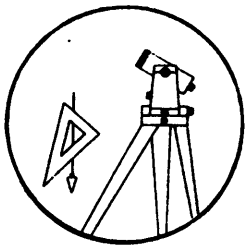

K-012

Station: K 545 T 22 S, R 10W , Sec 6
 Set By (Agency): OSHD
 Date Set: 1957
 Recovered By GQ-TP
 Date Recovered 2-82
 Recovered By _____
 Date Recovered _____
 Recovered By _____
 Date Recovered _____

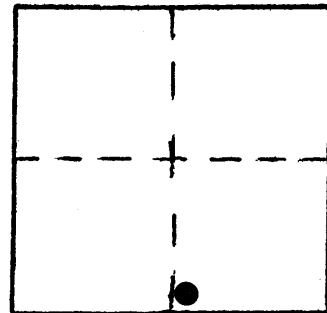

VERTICAL CONTROL NGVD 29

Elevation: 10.137 NGS Line # 16 USGS Line # _____ OSHD Line # _____
 Precision: 1st Agency: USC&GS Proj. # _____ Date: 1957

HORIZONTAL CONTROL

South Zone State Plane Coordinates: Y(Northing) _____ X(Easting) _____
 Precision: _____ Agency: _____ Proj. # _____ Date: _____
 Approximate Geographic Position: Latitude _____ Longitude _____

DESCRIPTION and TO REACH

SKETCH

Found: A OSHD disk set in concrete post buried 4" in the ground, stamped "K 545 1957".

To reach: From the intersection of Hwy. 38 & Co. Rd. #64 (in sec. 3 T22S R11W) proceed easterly along Hwy. 38 3.30 miles to "Brandy Bar Landing" on the left. Take paved access rd. East 203 ft. then go N 26° E 53ft. to monument.

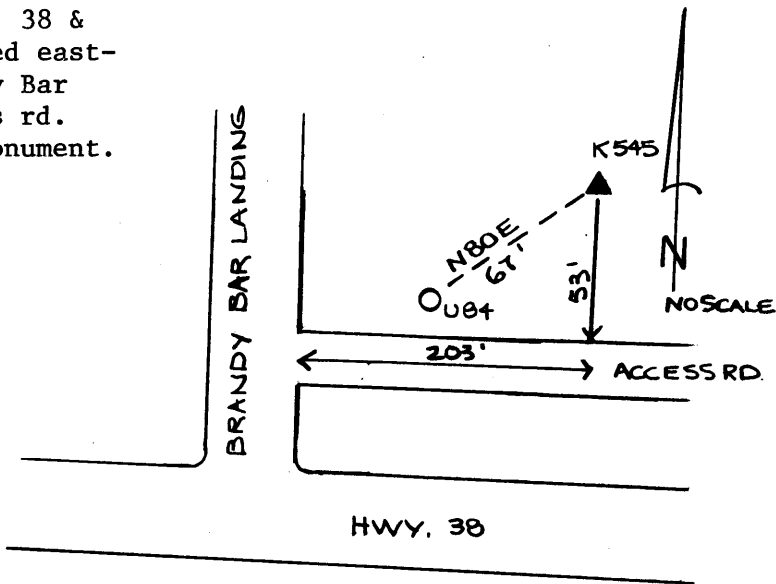

Reference Marks:

Note: For further information, contact the Douglas County Surveyor's Office, Room 205 Douglas County Justice Building, Roseburg, OR 97470. Phone 440-4278. Douglas County residents outside the Roseburg calling area, dial toll free 1-800-452-0991.