

OFFICE OF THE
DOUGLAS COUNTY SURVEYOR

Station: J 476 T 26 S, R 3 W , Sec 11
 Set By (Agency): USC&GS
 Date Set: 1941
 Recovered By RWS, SJF
 Date Recovered 5/14/90
 Recovered By _____
 Date Recovered _____
 Recovered By _____
 Date Recovered _____

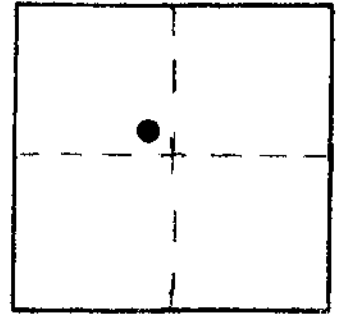
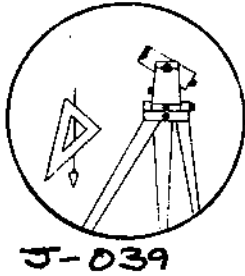

VERTICAL CONTROL NGVD 29

Elevation: 781.311 ft. NGS Line # 94 USGS Line # _____ OSHD Line # _____
 Precision: 1st. order Agency: USC&GS Proj. # _____ Date: 1957

HORIZONTAL CONTROL

South Zone State Plane Coordinates: Y(Northing) N/A X(Easting) _____
 Precision: _____ Agency: _____ Proj. # _____ Date: _____
 Approximate Geographic Position: Latitude _____ Longitude _____

DESCRIPTION and TO REACH

A 3 1/2 inch diam. USC&GS disk stamped
 "J 476 1941" set flush in top 18 inch
 diam. concrete footing pad.

From the Idleyld Post Office
 in T26S,R3W,Section 11 proceed westerly
 along the North Umpqua Highway
 (State Highway 138) 0.1 miles to the
 monument on the left.

SKETCH

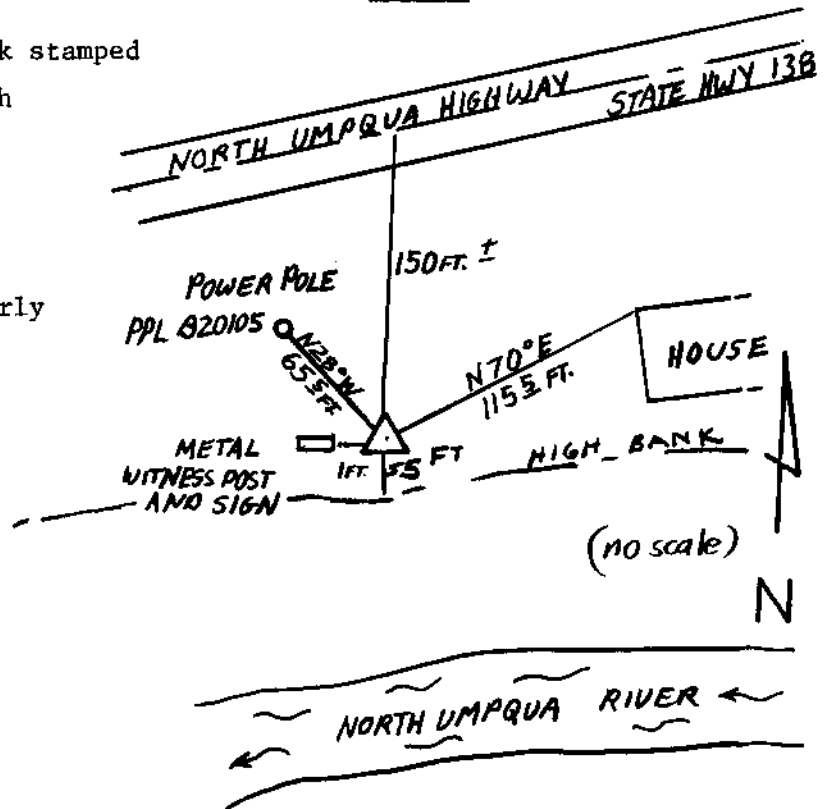

Reference Marks:

Note: For further information, contact the Douglas County Surveyor's Office, Room 205 Douglas County Justice Building, Roseburg, OR 97470. Phone 440-4278. Douglas County residents outside the Roseburg calling area, dial toll free 1-800-452-0991.