

OFFICE OF THE
DOUGLAS COUNTY SURVEYOR

J-035

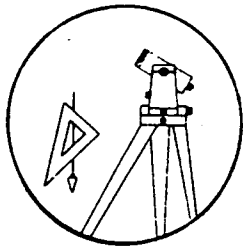

Station: J335 T 24 S, R 6 W , Sec 19
 Set By (Agency): USC&GS
 Date Set: 1934
 Recovered By RWS, SJF
 Date Recovered 3/30/87
 Recovered By _____
 Date Recovered _____
 Recovered By _____
 Date Recovered _____

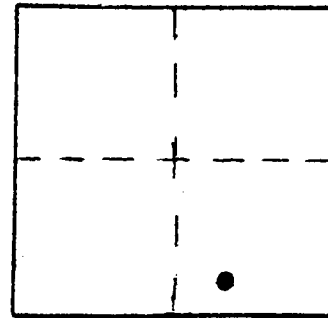

VERTICAL CONTROL

Elevation: 499.77 NGS Line # _____ USGS Line # _____ OSHD Line # 326
 Precision: 3rd Agency: OSHD Proj. # _____ Date: 1963

HORIZONTAL CONTROL CORPSCONG NAVDB8 503.37 FT.

South Zone State Plane Coordinates: Y(Northing) 668206 X(Easting) 4137803
 Precision: GIS SCALED Agency: DCSO Proj. # _____ Date: 2014
 Approximate Geographic Position: Latitude _____ Longitude _____

DESCRIPTION and TO REACH

SKETCH

A USC&GS disk stamped "J335 499 1934"
set in a 10"X10" concrete post flush
with ground.

TO REACH;

From the intersection of Gallagher Canyon Rd.
(BLM Rd # 24-6-19.3) and State Highway 138
in T24S, R6W, Sec. 19, proceed southeasterly
along Highway 138 approx. 250 ft. to monument
on left.

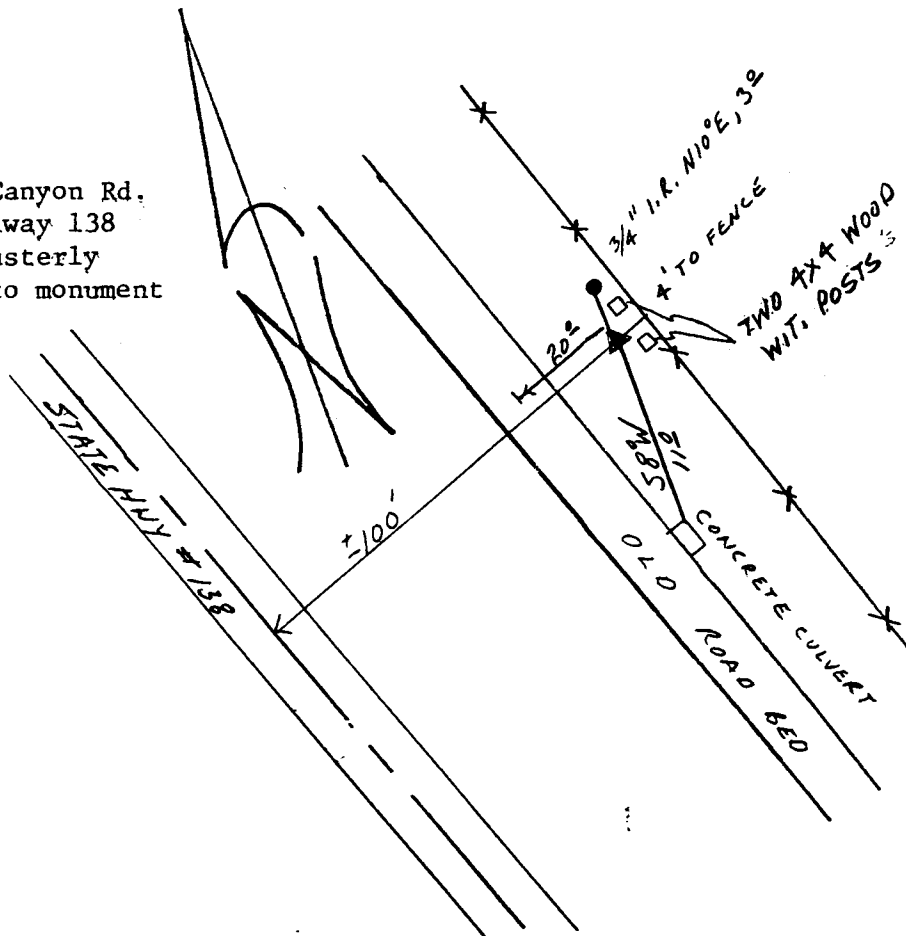

Reference Marks:

Note: For further information, contact the Douglas County Surveyor's Office, Room 205
Douglas County Justice Building, Roseburg, OR 97470. Phone 440-4278. Douglas
County residents outside the Roseburg calling area, dial toll free 1-800-452-0991.