

OFFICE OF THE
DOUGLAS COUNTY SURVEYOR

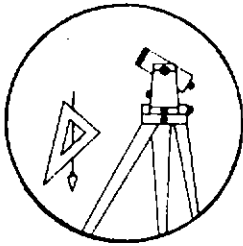

Station: JHF.2 T 33 S, R 7W , Sec 2
 Set By (Agency): USGS
 Date Set: 1944
 Recovered By RWS, SJF
 Date Recovered Oct. 16, 1985
 Recovered By _____
 Date Recovered _____
 Recovered By _____
 Date Recovered _____

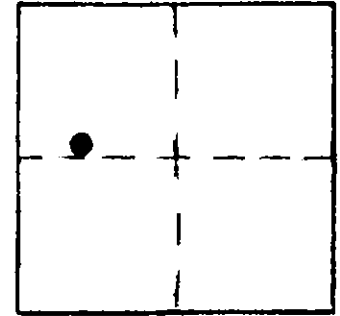

VERTICAL CONTROL

Elevation: 1400.30 ft. NGS Line # _____ USGS Line # 86 OSHD Line # _____
 Precision: 3rd Agency: USGS Proj. # _____ Date: 1965

HORIZONTAL CONTROL

South Zone State Plane Coordinates: Y(Northing) _____ X(Easting) _____
 Precision: _____ Agency: _____ Proj. # _____ Date: _____
 Approximate Geographic Position: Latitude _____ Longitude _____

DESCRIPTION and TO REACH

SKETCH

DESCRIPTION:

A USGS disk stamped "1400 JHF 2 1944" set in a square 6x6 inch concrete post flush with ground.

TO REACH:

From the intersection of Rattlesnake Creek Road (BLM Rd #33-7-2.1) and Mount Reuben Road (Co. Rd. #177) in T33S, R7W, S2, proceed westerly along Mount Reuben Road approximately 0.2 miles to a private road on the left. Proceed southwesterly along private road approximately 300 feet to a private driveway leading to a home on the left; the monument lies approximately 34 feet southwesterly from this intersection.

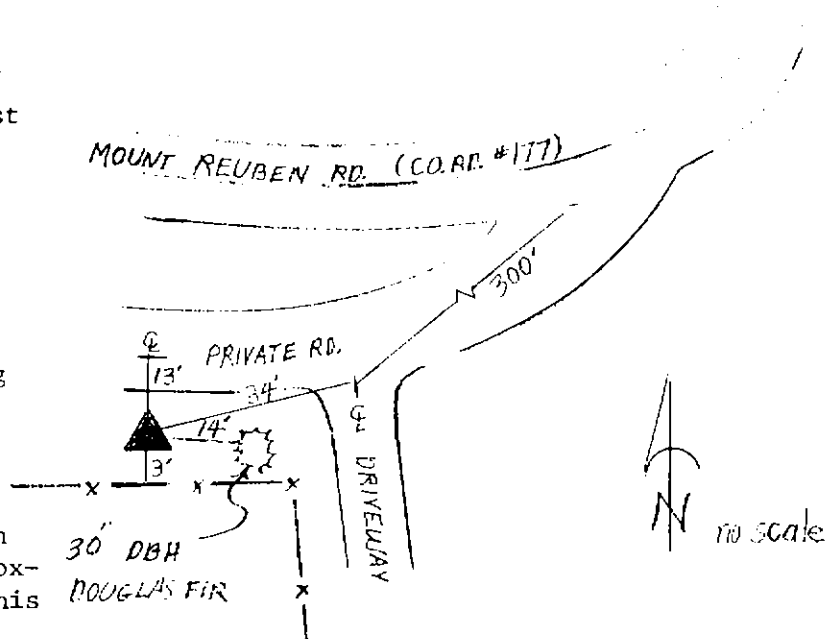

Reference Marks:

Note: For further information, contact the Douglas County Surveyor's Office, Room 205 Douglas County Justice Building, Roseburg, OR 97470. Phone 440-4278. Douglas County residents outside the Roseburg calling area, dial toll free 1-800-452-0991.