

OFFICE OF THE
DOUGLAS COUNTY SURVEYOR

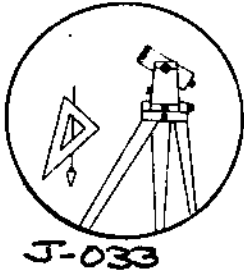

Station: JW T 26 S, R 3 W, Sec 11
 Set By (Agency): GEE LS #1191
 Date Set: 1981
 Recovered By RWS, SJF
 Date Recovered 12/19/85
 Recovered By _____
 Date Recovered _____
 Recovered By _____
 Date Recovered _____

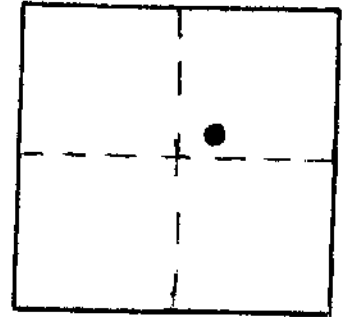

VERTICAL CONTROL NGVD 29

Elevation: 781.67 NGS Line # _____ USGS Line # _____ OSHD Line # _____
 Precision: 3rd Agency: PRIVATE Proj. # MLP M87-26 Date: 1981

HORIZONTAL CONTROL

South Zone State Plane Coordinates: Y(Northing) _____ X(Easting) _____
 Precision: _____ Agency: _____ Proj. # _____ Date: _____
 Approximate Geographic Position: Latitude _____ Longitude _____

DESCRIPTION and TO REACH

An 8 in. dia. concrete post with a 2 in. dia. brass cap stamped "BM JW EL 781.67 1981 LS 1191" set flush with ground.

From the intersection of N.Umpqua Hwy. and Homestead Court (Old Umpqua Hwy.) at Idleyld in T26S,R3W,Sec.11 proceed 0.1 miles Southwest along Homestead Court (approx. 150 ft. from end of rd.) to monument on left.

SKETCH

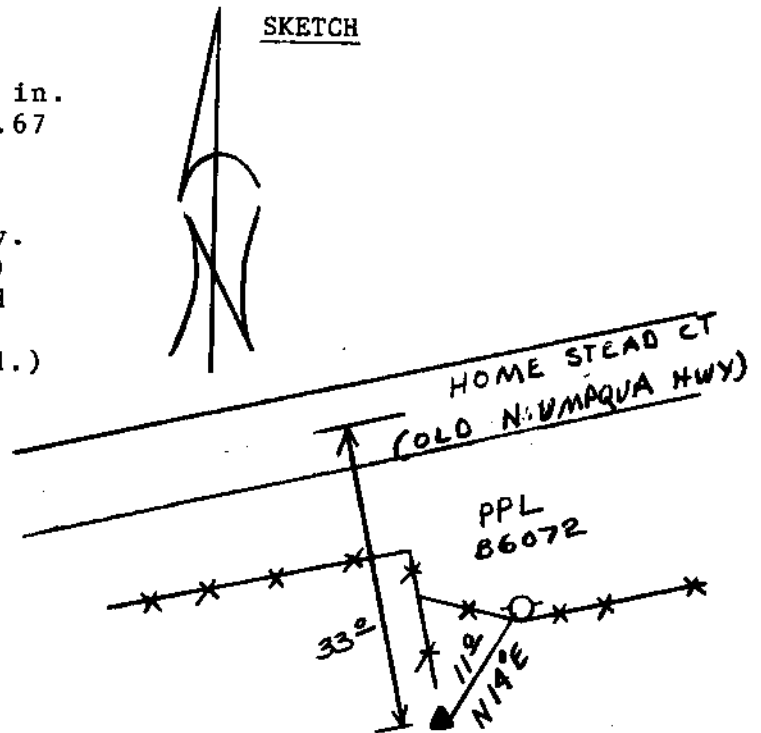

Reference Marks:

Note: For further information, contact the Douglas County Surveyor's Office, Room 205 Douglas County Justice Building, Roseburg, OR 97470. Phone 440-4278. Douglas County residents outside the Roseburg calling area, dial toll free 1-800-452-0991.