

OFFICE OF THE  
DOUGLAS COUNTY SURVEYOR

Station: Jordan T 30 S, R 5W , Sec 32  
 Set By (Agency): DCSO  
 Date Set: 1978  
 Recovered By JP-RWS  
 Date Recovered 2-16-82  
 Recovered By \_\_\_\_\_  
 Date Recovered \_\_\_\_\_  
 Recovered By \_\_\_\_\_  
 Date Recovered \_\_\_\_\_



j-029  
JORDAN

30S 5W 32

NAD 449912.41 4168887.29  
 83 42°55'17" 123°18'37"

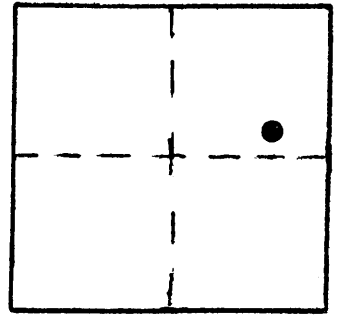

VERTICAL CONTROL

Elevation: \_\_\_\_\_ NGS Line # \_\_\_\_\_ USGS Line # \_\_\_\_\_ OSHD Line # \_\_\_\_\_  
 Precision: \_\_\_\_\_ Agency: \_\_\_\_\_ Proj. # \_\_\_\_\_ Date: \_\_\_\_\_

HORIZONTAL CONTROL OGS 27

South Zone State Plane Coordinates: Y(Northing) 469,948.23 X(Easting) 1,247,728.70  
 Precision: 1/25,000 Agency: DCSO Proj. # 2008 Date: 1978  
 Approximate Geographic Position: Latitude 42°55'18" Longitude 123°18'33"

DESCRIPTION and TO REACH

SKETCH

Found: A standard DCSO cap set in 6" concrete filled tile. Tile set flush with ground. Witness post and sign bears North 3 ft.; Station is 5'  $\pm$  lower than the road surface. Stamped "Jordan 1978".

To reach: From the I-5 overpass of 1st Street in Canyonville (T30S R5W sec. 27), proceed Westerly along Co. Rd. #21 1.70 mi. to station on the right. (or Northerly side of road.).

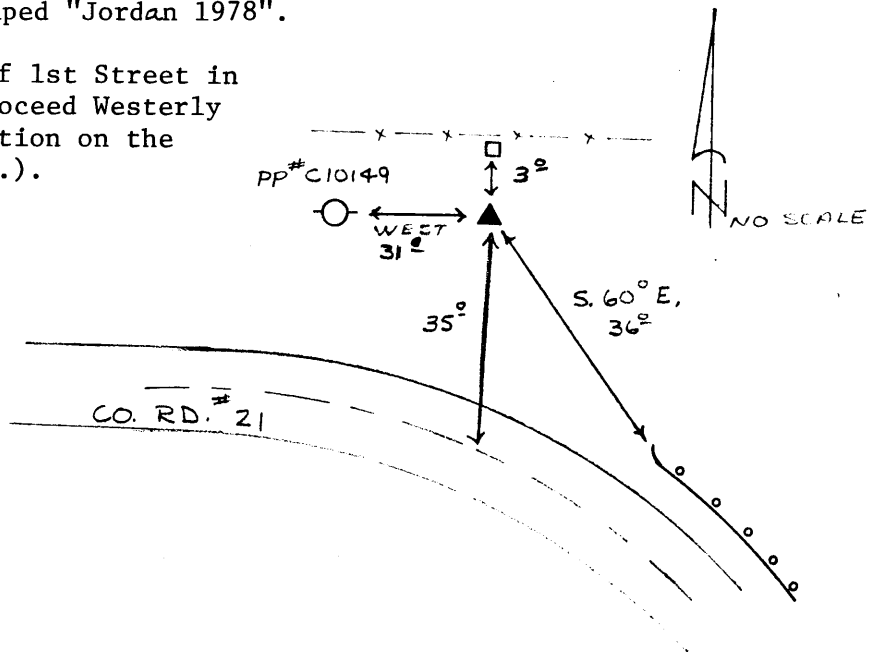

Reference Marks:

Note: For further information, contact the Douglas County Surveyor's Office, Room 205 Douglas County Justice Building, Roseburg, OR 97470. Phone 440-4278. Douglas County residents outside the Roseburg calling area, dial toll free 1-800-452-0991.