

OFFICE OF THE
DOUGLAS COUNTY SURVEYOR

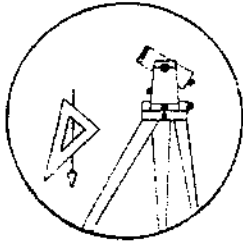

J020

Station: Jean
Date Set: 1978
Set By (Agency): DCSO
Date Recovered: 9/19/90
Recovered By: SJE, TF
Date Recovered: _____
Recovered By: _____
Date Recovered: _____
Recovered By: _____

T 22 S, R 6W , Sec 8

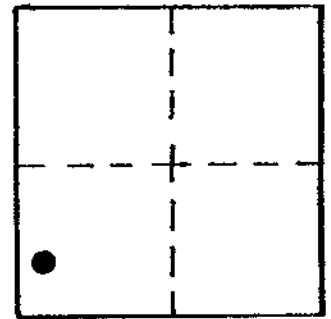

VERTICAL CONTROL

Elevation: _____ NGS Line # _____ USGS Line # _____ OSHD Line # _____
Precision: _____ Agency: _____ Proj. # _____ Date: _____

HORIZONTAL CONTROL

South Zone O.C.S. 27: Y(Northing) 743,054.73 X(Easting) 1,220,419.39
South Zone O.C.S. 83: Y(Northing) _____ X(Easting) _____
Precision: 1/50,000 Agency: DCSO Proj. # 2008 Date: 1979
Approx. NAD 83 Geographic Position: Latitude 45°39'52" Longitude 123°33'00"

DESCRIPTION and TO REACH

SKETCH

Found:
A DCSO disk stamped "Jean 1978" set flush in top of an 8" O.D. x 42" long concrete filled concrete belltile set flush with the surface of the ground.

To Reach:
From the intersection of Snell Rd. (Co. Rd. #2C) and State Hwy. 38 in T22S, R6W, sec. 16 proceed westerly along Hwy 38 approx. 1.55 mi. to mon. on the left., approx. 5 ft. higher than the road surface.

Reference Marks:

Jean RM 1 : A concrete tile monument constructed and set as described above with a DCSO disk stamped " Jean RM 1 1978" bears N 19°14'55"E, 61.15 ft. (grid)

Jean RM 2 1978 : A concrete tile monument constructed and set as described above with a DCSO disk stamped "Jean RM 2 1978" bears S70°20'18"E, 73.26 ft. (grid)

Reference Marks:

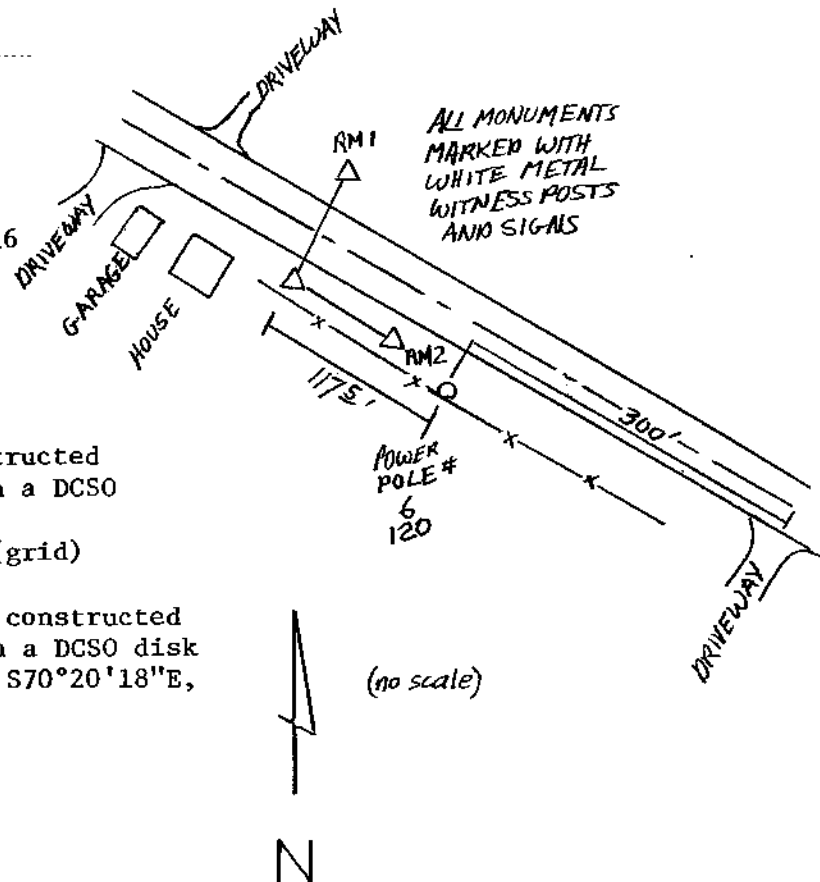

Note: For further information, contact the Douglas County Surveyor's Office, Room 205 Douglas County Justice Building, Roseburg, OR 97470. Phone 440-4278. Douglas County residents outside the Roseburg calling area, dial toll free 1-800-452-0991.