

OFFICE OF THE
DOUGLAS COUNTY SURVEYOR

j-019
JAWS

22S 12W 7

NAD 753876.66 3948926.00
83 43°40'36" 124°10'36"

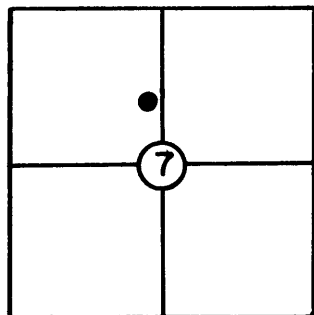

T 22 S, R 12 W, Sec. 7

Station: JAWS

Set By (Agency): DCSO

Date: 1980

VERTICAL CONTROL **NGVD 29**

Elevation: 9.615 NGS(USC&GS) Line # _____ USGS Line # _____

Order Of Precision 2nd Agency: DCSO Proj. #: 2007 CS 61/16 Date: 1981

HORIZONTAL CONTROL **NAD 27**

Oregon State Plane Coordinates: Y(Northing) 753,911.68 X(Easting) 1,027,965.33
(South Zone)

Order Of Precision 1/15,000 Agency: DCSO Proj. #: 2008 Date: 1980
CS 61/16

Approximate Geographic Position: Latitude= 43° 40' 36" Longitude= 124° 10' 31"

DESCRIPTION: Station mark is a standard

Douglas County Surveyor's Office 3" diam.

brass cap stamped "JAWS 1980". Cap is

set in drill hole in concrete curb on West

side of Beach Blvd. 223 ft. South

of intersection with 7th St. See sketch.

VICINITY: Winchester Bay - Salmon Harbor

SKETCH

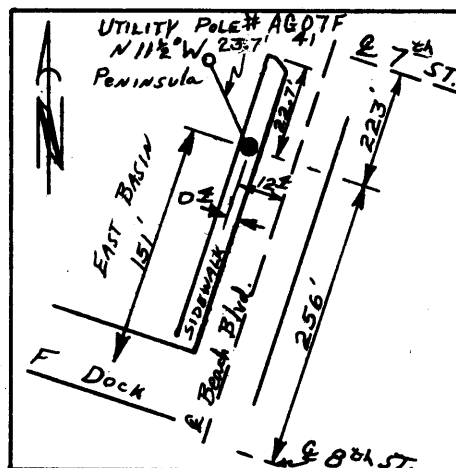

NOTE: For Possible Further Information On This Station, Please Contact The Douglas County Surveyors Office, Rm. 205 Douglas County Justice Bldg., Roseburg, OR. 97470 Phone 672-3311 Ext. 272. Douglas County residents outside the Roseburg calling area dial toll free 1-800-452-0991.