

OFFICE OF THE
DOUGLAS COUNTY SURVEYOR

Station: Jamey
 Date Set: 1979
 Set By (Agency): DCSO
 Date Recovered: 9/87
 Recovered By: RWS, SJF
 Date Recovered: 7/91
 Recovered By: TF
 Date Recovered: _____
 Recovered By: _____

T 22 S, R 5W, Sec 28



J-016
JAMEY

22S 5W 28

NAD 726606.68 4182111.70
 83 43°37'36" 123°17'32"

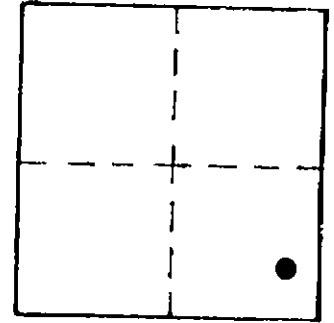

VERTICAL CONTROL

Elevation: 332.9 NGS Line # _____ USGS Line # _____ OSHD Line # _____
 Precision: GPS Agency: DCSO Proj. # 2008 Date: 1991

HORIZONTAL CONTROL

South Zone O.C.S. 27: Y(Northing) 726,641.47 X(Easting) 1,261,151.26
 South Zone O.C.S. 83: Y(Northing) _____ X(Easting) _____
 Precision: 1/15,000 Agency: DCSO Proj. # 2008 Date: 1979
 Approx. NAD 83 Geographic Position: Latitude _____ Longitude _____

DESCRIPTION and TO REACH

SKETCH

A standard DCSO brass cap set in a 2 1/2'x 4' concrete semaphore.
 To Reach: From the intersection of Main St. and St. Hwy. 99 in Yoncalla (T23S, R5W, sec. 3), proceed northerly approx. 1.8 mi. to mon on right. Mon. lies just north and across rd. from Box 384.

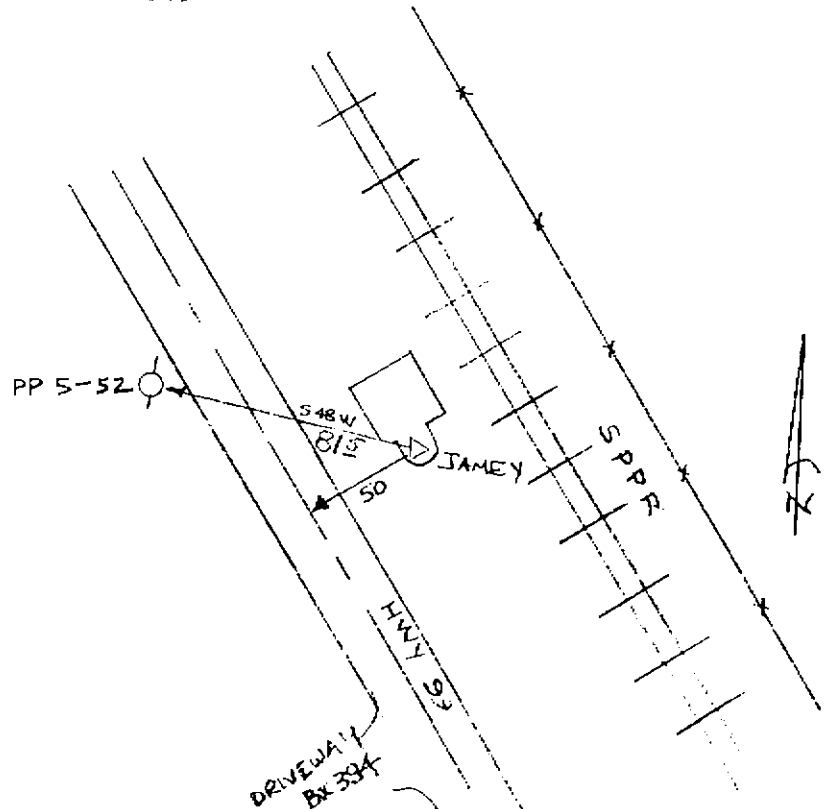

Reference Marks:

Note: For further information, contact the Douglas County Surveyor's Office, Room 205 Douglas County Justice Building, Roseburg, OR 97470. Phone 440-4278. Douglas County residents outside the Roseburg calling area, dial toll free 1-800-452-0991.