

OFFICE OF THE  
DOUGLAS COUNTY SURVEYOR

Station: JACKIE. T 28 S, R 6 W, Sec 15

Set By (Agency): D.C.S.O.

Date Set: 1978

Recovered By RS,SJF

Date Recovered June 21, 1984

Recovered By SJF, JP

Date Recovered 6-1-2006

Recovered By \_\_\_\_\_

Date Recovered \_\_\_\_\_

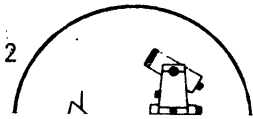
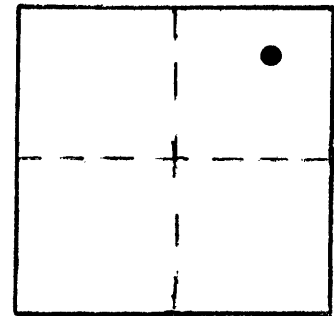

j-013  
JACKIE

285 6W 15

NAD 550,273.96 4,150,266.18  
83 43°08'24" 123°23'22"

VERTICAL CONTROL NGVD 29

Elevation: 547.73 Ft. NGS Line # \_\_\_\_\_ USGS Line # \_\_\_\_\_ OSHD Line # \_\_\_\_\_

Precision: 3RD. ORDER Agency: D.C.S.O. Proj. # Gps-M061315A Date: 6-1-2006

PHOTO #100-1276

HORIZONTAL CONTROL OCS 27

South Zone State Plane Coordinates: Y(Northing) 550,309.13 X(Easting) 1,229,307.85

Precision: 1/25,000 Agency: D.C.S.O. Proj. # CS60/16 2004\_15 Date: 1978

Approximate Geographic Position: Latitude 43°08'25" Longitude 123°23'18"

DESCRIPTION and TO REACH

SKETCH

A D.C.S.O. disk stamped "JACKIE 1978" set in a 6"X36" concrete filled bell tile flush with ground.

TO REACH:

From the intersection of Jackie Ave. and State Highway 99 in T28S,R6W,Sec.15, proceed northeasterly along State Highway 99, 300 ft. to monument on right.

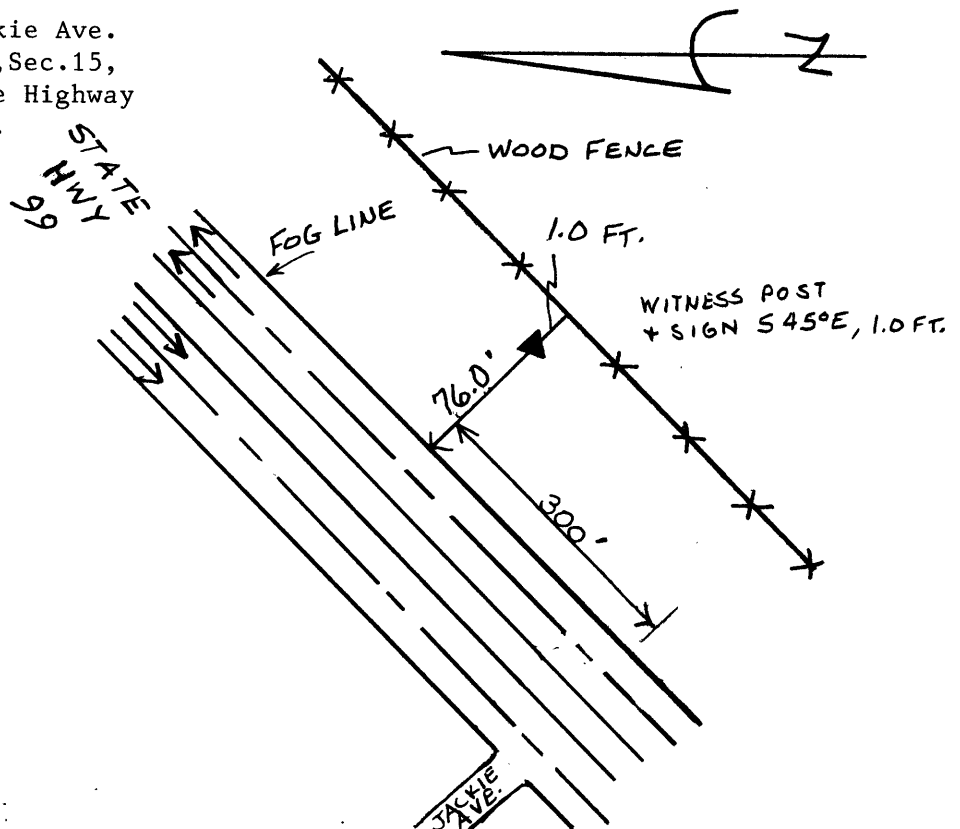

Reference Marks:

Note: For further information, contact the Douglas County Surveyor's Office, Room 205 Douglas County Justice Building, Roseburg, OR 97470. Phone 440-4278. Douglas County residents outside the Roseburg calling area, dial toll free 1-800-452-0991.



12. 11. 1999