

OFFICE OF THE
DOUGLAS COUNTY SURVEYOR

Station: J 500 T 30 S, R 2W , Sec 33

Set By (Agency): USC&GS

Date Set: 1949

Recovered By JP-RS

Date Recovered 3-18-82

Recovered By _____

Date Recovered _____

Recovered By _____

Date Recovered _____

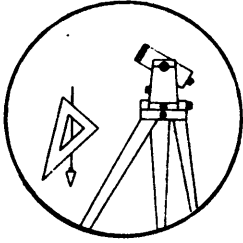

J-008

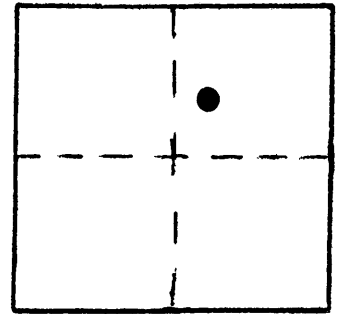

NGVD 29

VERTICAL CONTROL

Elevation: 1032.347 NGS Line # 130 USGS Line # _____ OSHD Line # _____

Precision: 2nd Agency: USC&GS Proj. # _____ Date: 1957

HORIZONTAL CONTROL

South Zone State Plane Coordinates: Y(Northing) _____ X(Easting) _____

Precision: _____ Agency: _____ Proj. # _____ Date: _____

Approximate Geographic Position: Latitude _____ Longitude _____

DESCRIPTION and TO REACH

SKETCH

Found: A USC&GS disk marked "J 500 1949" set in a concrete post protruding 0.4 ft. above ground and approx. 3 ft. above the surface of the road. Witness sign and post bears North lft.

To reach: This station is located at the junction of St. Hwy. #227 and Co. Rd. #46 (South Umpqua Rd.) in T30S R2W sec. 33.

* 1/83 This monument may have been disturbed by sewer installation.

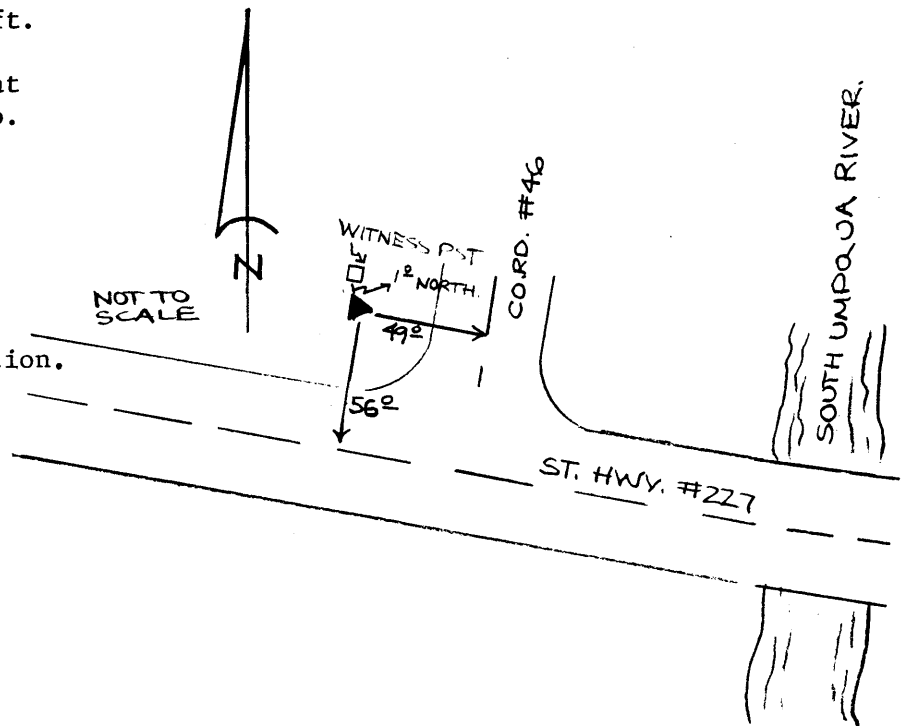

Reference Marks:

Note: For further information, contact the Douglas County Surveyor's Office, Room 205 Douglas County Justice Building, Roseburg, OR 97470. Phone 440-4278. Douglas County residents outside the Roseburg calling area, dial toll free 1-800-452-0991.