

OFFICE OF THE  
DOUGLAS COUNTY SURVEYOR

J-002

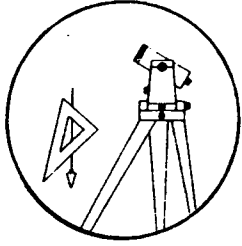

Station: J253 T 26 S, R 4 W, Sec 31

Set By (Agency): USC&GS

Date Set: 1934

Recovered By RS,SF

Date Recovered 3/16/84

Recovered By \_\_\_\_\_

Date Recovered \_\_\_\_\_

Recovered By \_\_\_\_\_

Date Recovered \_\_\_\_\_

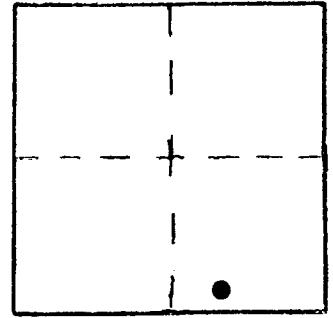

VERTICAL CONTROL

Elevation: 759.933 NGS Line # 94 USGS Line # \_\_\_\_\_ OSHD Line # \_\_\_\_\_

Precision: 1st Agency: USC&GS Proj. # \_\_\_\_\_ Date: 1961

HORIZONTAL CONTROL CORPSCONG NAVD88 763.480FT.

South Zone State Plane Coordinates: Y(Northing) 591548 X(Easting) 4198308

Precision: GIS SCALED Agency: DCSO Proj. # \_\_\_\_\_ Date: 2014

Approximate Geographic Position: Latitude \_\_\_\_\_ Longitude \_\_\_\_\_

DESCRIPTION and TO REACH

A USC&GS disk stamped "J253 759 1934" set in a 10 in. square concrete monument flush with ground.

TO REACH:

From the intersection of Hatfield Dr. (Co. Rd. #4B.2) and North Umpqua Hwy. (St. Hwy. 138) in T27S,R5W,Sec.13, proceed northeasterly along St. Hwy. 138, 3.15 mi. to a private road on right (10739 N.Umpqua Hwy.) proceed easterly along private drive 0.1 mi. to monument on left.

From the intersection of Oak Cr. Rd. (Co. Rd. #4S.2) and North Umpqua Hwy. (St. Hwy. 138) in T26S,R4W, Sec.29, proceed southwesterly along St. Hwy. 138, 1.2 miles to a private drive on left (10739 N.Umpqua Hwy.) proceed easterly along private drive 0.1 mi. to monument on left.

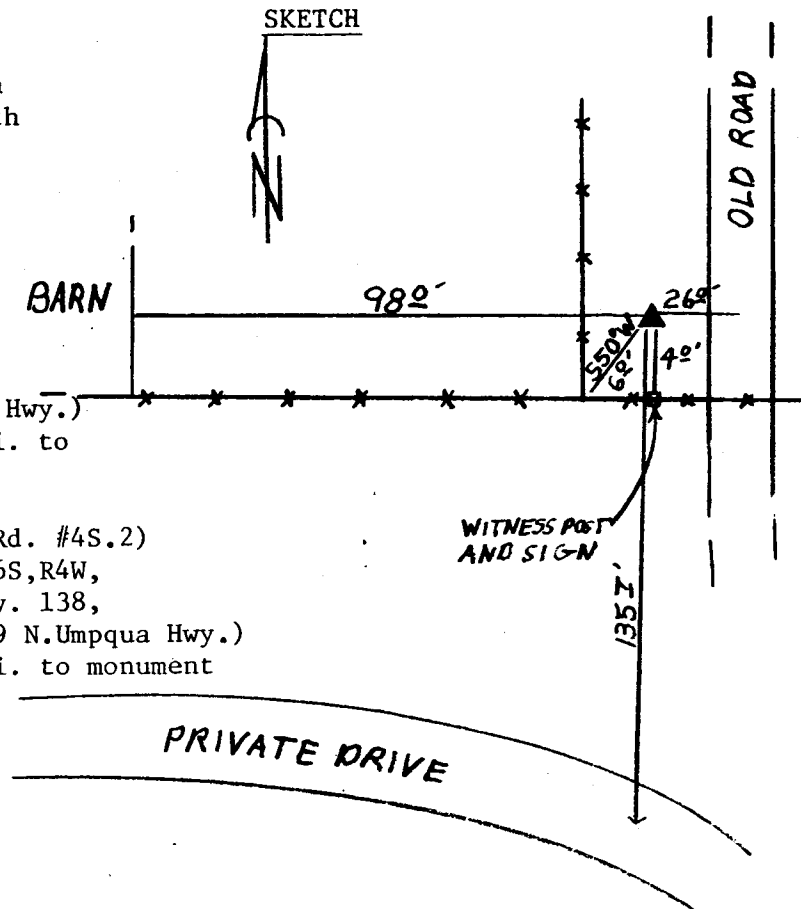

Reference Marks:

Note: For further information, contact the Douglas County Surveyor's Office, Room 205 Douglas County Justice Building, Roseburg, OR 97470. Phone 440-4278. Douglas County residents outside the Roseburg calling area, dial toll free 1-800-452-0991.