

OFFICE OF THE
DOUGLAS COUNTY SURVEYOR

Station: ICECOLD
 Date Set: 1991
 Set By (Agency): DCSO
 Date Recovered: 3/7/91
 Recovered By: SJF,TF
 Date Recovered: 2-7-92
 Recovered By: TF
 Date Recovered: _____
 Recovered By: _____

T 28 S, R 4 W, Sec 13

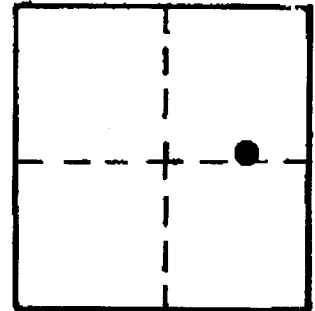

I-017
ICECOLD

28S 4W 13

NAD 545515.40 4223937.55
 83 43° 8' 1" 123° 6' 47"

VERTICAL CONTROL NGVD 29 CORPSCON 6 NAVD 88 1192.16 FT
 Elevation: 1188.601 NGS Line # _____ USGS Line # _____ OSHD Line # _____
 Precision: 2nd Agency: DCSO Proj. # 2007 Date: 1991
CS 66/43

HORIZONTAL CONTROL OCS 27
 South Zone O.C.S. 27: Y(Northing) 545,551.08 X(Easting) 1,302,979.10
 South Zone O.C.S. 83: Y(Northing) _____ X(Easting) _____
 Precision: 1/25,000 Agency: DCSO Proj. # 2008 Date: 1992
 Approx. NAD ⁸³ Geographic Position: Latitude 43° 08' 02" Longitude 123° 06' 42"
 27

DESCRIPTION and TO REACH

SKETCH

A DCSO disk stamped "ICECOLD 1991" set in a 8"x40" concrete filled belltile protruding 4" above ground.

From the intersection of North Myrtle Rd. (Co.Rd.#15) and Slide Creek Rd. (Co.Rd.#149) in T28S,R4W,Sec.33, proceed northeasterly along North Myrtle Rd. 4.85 miles to monument on left.
 MP 12.8

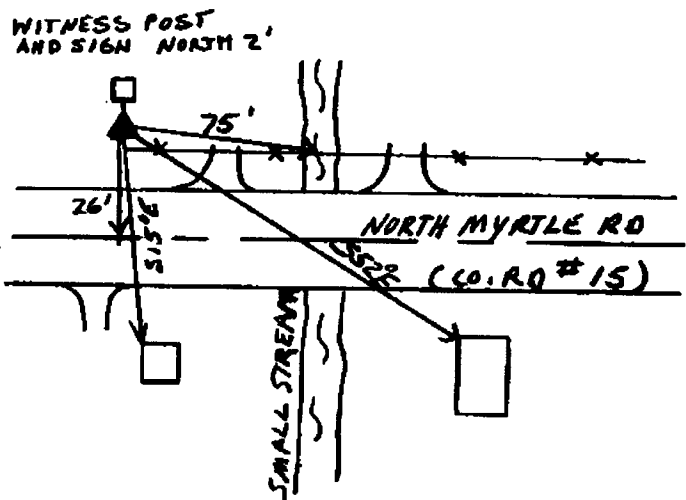

(Handwritten signature)

Reference Marks:

Note: For further information, contact the Douglas County Surveyor's Office, Room 205 Douglas County Justice Building, Roseburg, OR 97470. Phone 440-4278. Douglas County residents outside the Roseburg calling area, dial toll free 1-800-452-0991.