

OFFICE OF THE
DOUGLAS COUNTY SURVEYOR

Station: ISLAND
 Set By (Agency): ?
 Date Set: ?
 Recovered By LEM
 Date Recovered 3/81
 Recovered By _____
 Date Recovered _____
 Recovered By _____
 Date Recovered _____

T 22 S, R 12 W, Sec 7



i-015
ISLAND 22S 12W 7

NAD 753028.78 3947000.99
 83 43°40'28" 124°10'34"

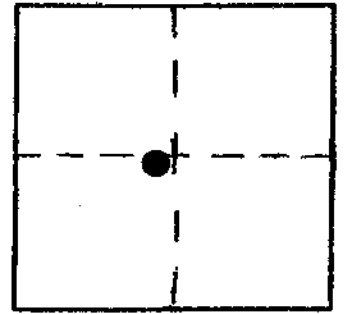

VERTICAL CONTROL

Elevation: _____ NGS Line # _____ USGS Line # _____ OSHD Line # _____
 Precision: _____ Agency: _____ Proj. # _____ Date: _____

HORIZONTAL CONTROL

South Zone State Plane Coordinates: Y(Northing) 753,063.80 X(Easting) 1,028,040.31
 Precision: 1/15,000 Agency: DCSO Proj. # 2008 C.S.61/16 Date: 1980
 Approximate Geographic Position: Latitude 43° 40' 28" Longitude 124° 10' 29"

DESCRIPTION and TO REACH

Station is a 1 in. dia. iron pipe set 1 in. above ground in island of ground created at intersections of 3 roadways.

SKETCH

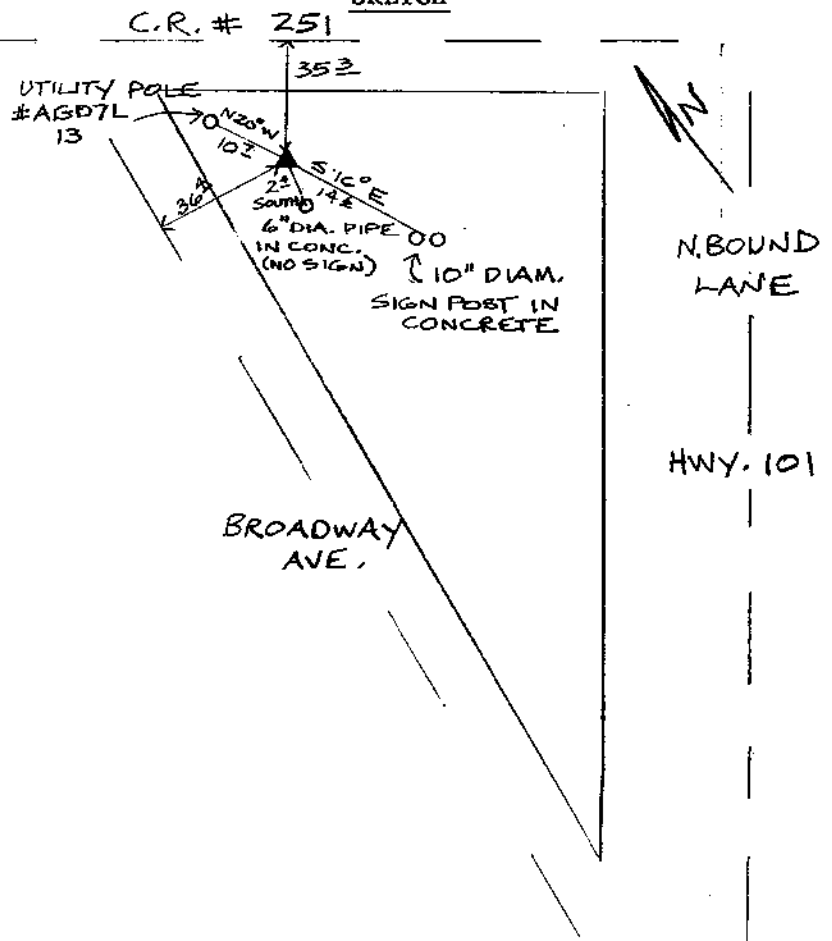

Reference Marks:

Note: For further information, contact the Douglas County Justice Building, Roseburg County residents outside the Roseburg