

OFFICE OF THE
DOUGLAS COUNTY SURVEYOR

Station: IMAGE T 27 S, R 2 W , Sec 3
 Set By (Agency): DCSO
 Date Set: 1981
 Recovered By _____
 Date Recovered _____
 Recovered By _____
 Date Recovered _____
 Recovered By _____
 Date Recovered _____

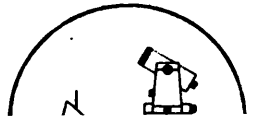

1-004
IMAGE

27S 2W 3

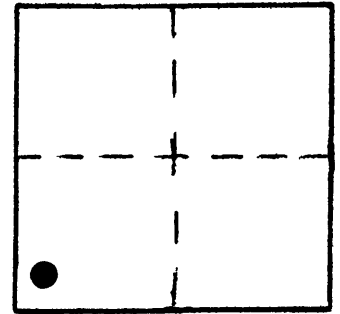

NAD 585558.41 4274288.38
 83 43°14'52" 122°55'43"

VERTICAL CONTROL

Elevation: _____ NGS Line # _____ USGS Line # _____ OSHD Line # _____
 Precision: _____ Agency: _____ Proj. # _____ Date: _____

HORIZONTAL CONTROL **NAD 27**

South Zone State Plane Coordinates: Y(Northing) 585,594.87 X(Easting) 1,353,328.74
 Precision: 1/25,000 Agency: DCSO Proj. # 2004-23 CS61/35 Date: 1982
 Approximate Geographic Position: Latitude 43°14'52" Longitude 122°55'39"

DESCRIPTION and TO REACH

Station is a standard DCSO disk stamped "IMAGE 1981". Disk is set in a 6"x42" concrete filled belltile and protrudes 2" from the ground.

To Reach: From the intersection with St. Hwy 138 and Co. Rd. 17 (Little River Rd.) west of Glide, proceed Southerly and Easterly on Co. Rd. 17 (it becomes FS 272) past Peel, and the Wolf Cr. Job Corps and continue almost to its intersection with Rd. 27-2-3.1 (Red Butte Rd.) and the station on the left.

SKETCH

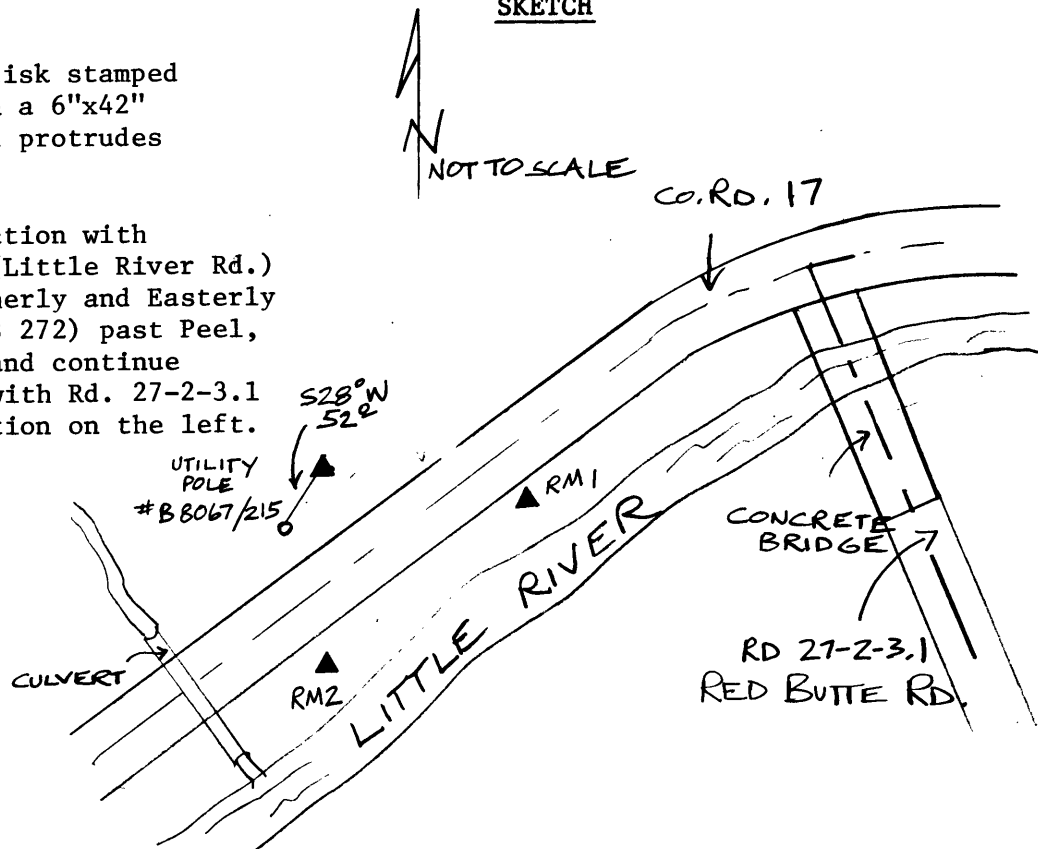

Reference Marks:

"IMAGE RM 1 1981" is a standard DCSO disk in concrete filled belltile, protruding 6" above the ground bears S83°00'22"E 59.75 ft. (grid) from the station.
 "IMAGE RM 2 1981" is a standard DCSO disk set in concrete filled belltile, protruding 4" above the ground bears S 0°32'57"W 98.77 ft. (grid) from the station.

Note: For further information, contact the Douglas County Surveyor's Office, Room 205 Douglas County Justice Building, Roseburg, OR 97470. Phone 440-4278. Douglas County residents outside the Roseburg calling area, dial toll free 1-800-452-0991.