

OFFICE OF THE  
DOUGLAS COUNTY SURVEYOR

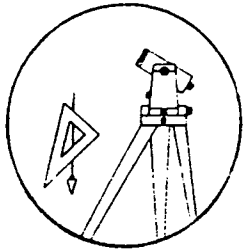

DESIG. H-063

Station: HUMPHREY T 28 S, R 4W, Sec 33  
 Date Set: 1991  
 Set By (Agency): DCSO  
 Date Recovered: 3/8/91  
 Recovered By: SJF - TF  
 Date Recovered: \_\_\_\_\_  
 Recovered By: \_\_\_\_\_  
 Date Recovered: \_\_\_\_\_  
 Recovered By: \_\_\_\_\_

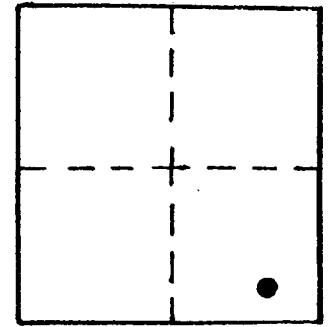

VERTICAL CONTROL

Elevation: 886.288 NGS Line # \_\_\_\_\_ USGS Line # \_\_\_\_\_ OSHD Line # \_\_\_\_\_

Precision: 2nd Agency: DCSO Proj. # 2007 Date: 1991

HORIZONTAL CONTROL CORPSCON6 NAVD88 889.748 FT. CS 66143

South Zone O.C.S. 27: Y(Northing) \_\_\_\_\_ X(Easting) \_\_\_\_\_

South Zone O.C.S. 83: Y(Northing) 528355 X(Easting) 4207529

Precision: GIS SCALED Agency: DCSO Proj. # \_\_\_\_\_ Date: 2014

Approx. NAD ~~83~~ 21 Geographic Position: Latitude 43°05'09" Longitude 123°10'15"

DESCRIPTION and TO REACH

A standard DCSO disk stamped "HUMPHREY 1991" set in a 8" x 40" concrete filled belltile protruding 2" above ground.

To reach:

From the intersection of North Myrtle Rd. (Co. Rd. #15) and Frozen Creek Rd. (Co. Rd. #104) in T29S, R4W, sec. 5. Proceed northeasterly along North Myrtle Rd. 1.35 mi. to mon. on the right.

SKETCH

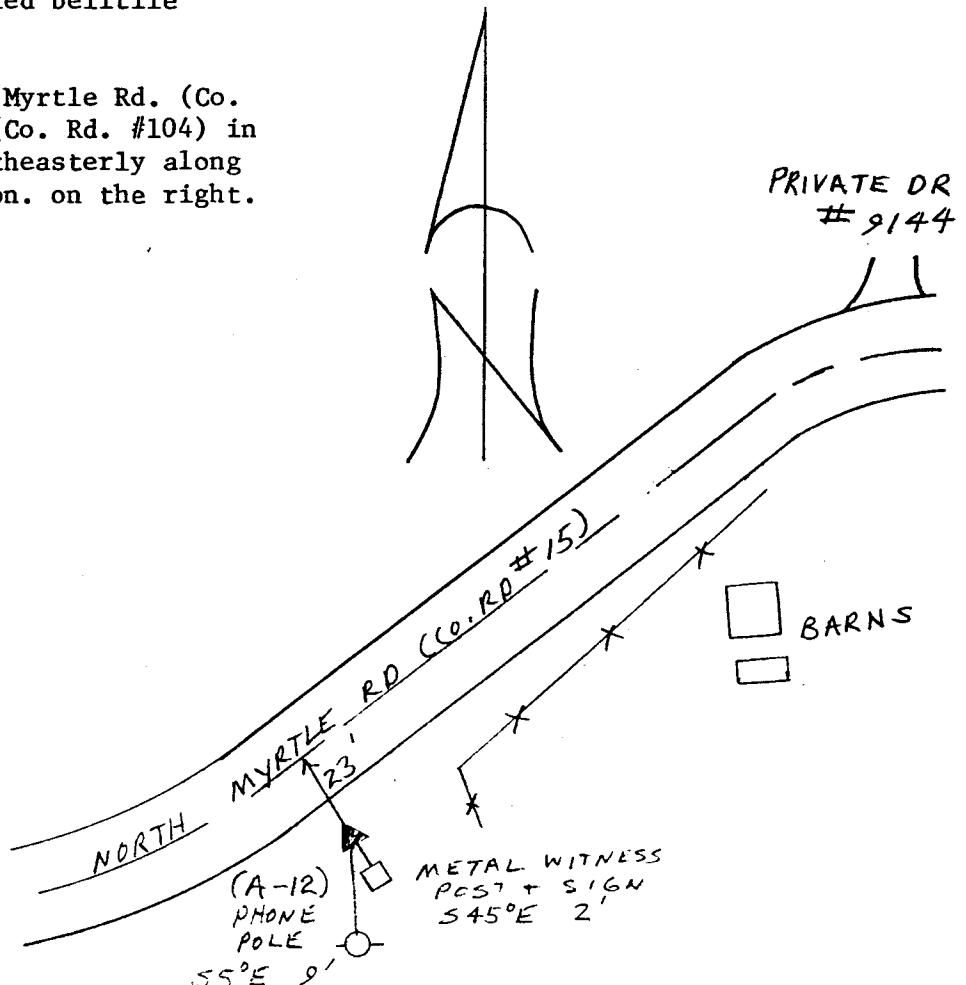

Reference Marks:

Note: For further information, contact the Douglas County Surveyor's Office, Room 205 Douglas County Justice Building, Roseburg, OR 97470. Phone 440-4278. Douglas County residents outside the Roseburg calling area, dial toll free 1-800-452-0991.