

OFFICE OF THE  
DOUGLAS COUNTY SURVEYOR

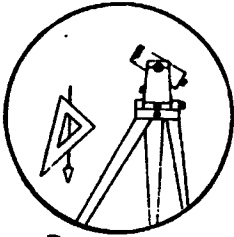

H-060

Station: HALBALL T 27 S, R 7 W , Sec 13  
 Set By (Agency): DCSO  
 Date Set: 1989  
 Recovered By RWS, SJF  
 Date Recovered 5/30/89  
 Recovered By \_\_\_\_\_  
 Date Recovered \_\_\_\_\_  
 Recovered By \_\_\_\_\_  
 Date Recovered \_\_\_\_\_

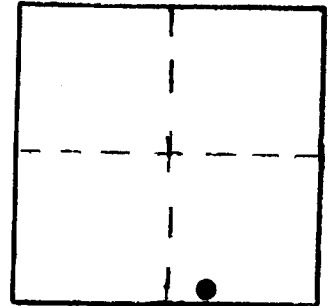

VERTICAL CONTROL NGVD29 CORSON 6 NAVD 88 526.868 FT  
 Elevation: 523.385 NGS Line # \_\_\_\_\_ USGS Line # \_\_\_\_\_ OSHD Line # \_\_\_\_\_  
 Precision: 2nd Agency: DCSO Proj. # 2007 Date: 1990

HORIZONTAL CONTROL  
 South Zone State Plane Coordinates: Y(Northing) \_\_\_\_\_ X(Easting) \_\_\_\_\_  
 Precision: \_\_\_\_\_ Agency: \_\_\_\_\_ Proj. # \_\_\_\_\_ Date: \_\_\_\_\_  
 Approximate Geographic Position: Latitude \_\_\_\_\_ Longitude \_\_\_\_\_

DESCRIPTION and TO REACH

SKETCH

A DCSO drill cap stamped "HALBALL 1989" set flush in ledge of small rock outcropping in road cutbank approx. 1.5 ft. higher than road surface.

From the intersection of Colonial Rd. (Co. Rd. #52) and Laurel Oaks Drive (Co. Rd. #347) in T27S, R7W, Sec. 13, proceed southerly along Colonial Rd. approx. 0.6 miles to monument on right.

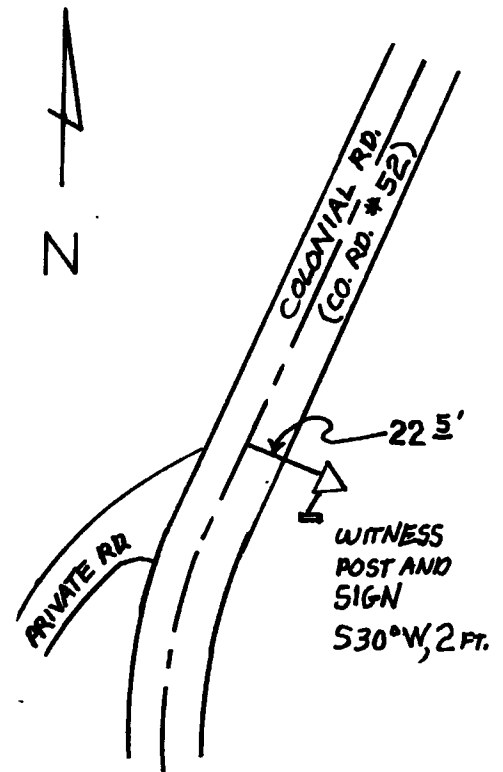

Reference Marks:

Note: For further information, contact the Douglas County Surveyor's Office, Room 205 Douglas County Justice Building, Roseburg, OR 97470. Phone 440-4278. Douglas County residents outside the Roseburg calling area, dial toll free 1-800-452-0991.