

OFFICE OF THE  
DOUGLAS COUNTY SURVEYOR

H-058

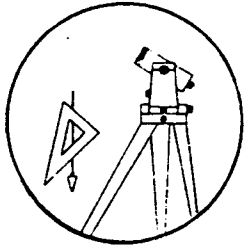

Station: ~~HANSON~~ HANSEN T 26 S, R 3 W, Sec 16  
 Set By (Agency): Heimburg(RLS#2287)  
 Date Set: 1989  
 Recovered By RWS, SJF  
 Date Recovered 8/30/89  
 Recovered By \_\_\_\_\_  
 Date Recovered \_\_\_\_\_  
 Recovered By \_\_\_\_\_  
 Date Recovered \_\_\_\_\_

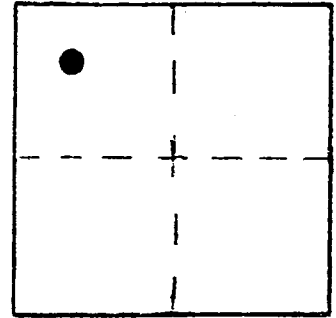

VERTICAL CONTROL 713.36

Elevation: ~~712.36~~ NGS Line # \_\_\_\_\_ USGS Line # \_\_\_\_\_ OSHD Line # \_\_\_\_\_  
 Precision: 3rd Agency: RLS#2287 Proj. # M108-46A Date: 1989

HORIZONTAL CONTROL CORPSCON6 NAVD88 716.96 FT.

South Zone State Plane Coordinates: Y(Northing) 610229 X(Easting) 4238176  
 Precision: GIS SCALED Agency: DCSO Proj. # \_\_\_\_\_ Date: 2014  
 Approximate Geographic Position: Latitude 43° 18' 49" Longitude 123° 03' 52"

DESCRIPTION and TO REACH

SKETCH

A 2 1/2 in. dia. brass cap set in concrete flush with ground, stamped "B.M. HANSON ELEV ~~712.36~~ AA SURVEYING" 713.36 PER M108-46A

From the intersection of State Hwy. 138 and Lone Rock Rd. (Co. Rd. #142) in T26S, R3W, Sec. 17; proceed northeasterly along Lone Rock Rd. 0.65 miles to monument on right.

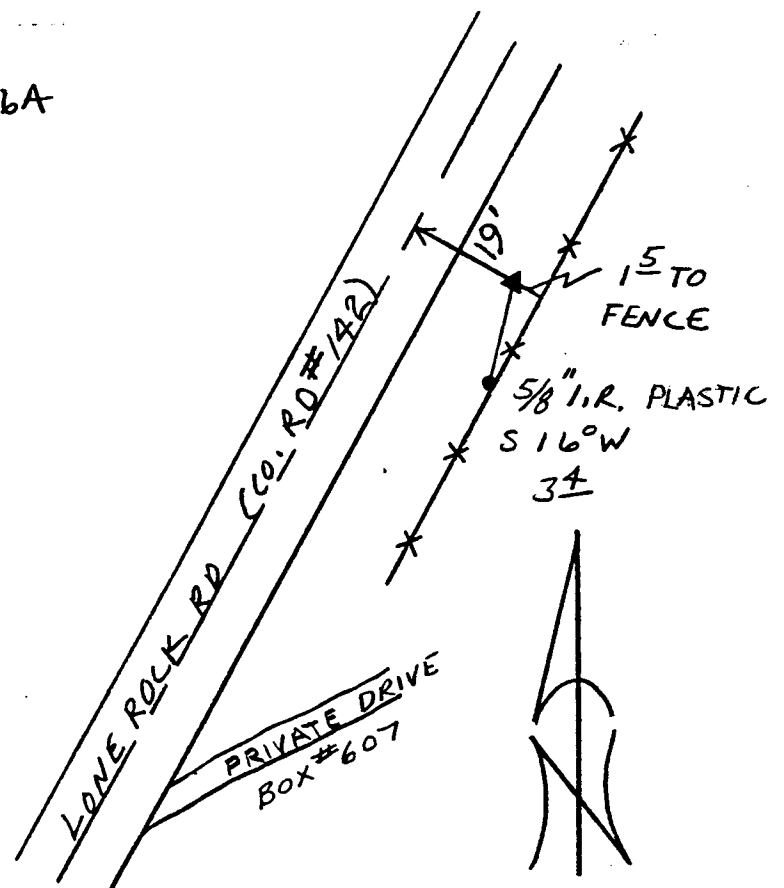

Reference Marks:

NO SCALE

Note: For further information, contact the Douglas County Surveyor's Office, Room 205 Douglas County Justice Building, Roseburg, OR 97470. Phone 440-4278. Douglas County residents outside the Roseburg calling area, dial toll free 1-800-452-0991.