

OFFICE OF THE  
DOUGLAS COUNTY SURVEYOR

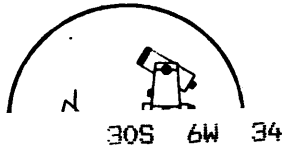

h-049  
HUBBS

NAD 470351.04 4148186.84  
83 42°55'15" 123°23'13"

Station: Hubbs T 30 S, R 6W , Sec 34  
 Set By (Agency): DCSO  
 Date Set: 1982  
 Recovered By LEM  
 Date Recovered 2-82  
 Recovered By \_\_\_\_\_  
 Date Recovered \_\_\_\_\_  
 Recovered By \_\_\_\_\_  
 Date Recovered \_\_\_\_\_

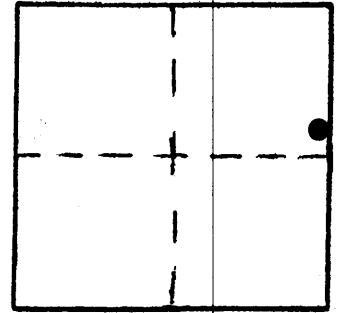

VERTICAL CONTROL

Elevation: \_\_\_\_\_ NGS Line # \_\_\_\_\_ USGS Line # \_\_\_\_\_ OSHD Line # \_\_\_\_\_  
 Precision: \_\_\_\_\_ Agency: \_\_\_\_\_ Proj. # \_\_\_\_\_ Date: \_\_\_\_\_

HORIZONTAL CONTROL *OCS 27*

South Zone State Plane Coordinates: Y(Northing) 470,386.70 X(Easting) 1,227,228.36  
 Precision: 1/25,000 Agency: DCSO Proj. # 2013 Date: 1982  
 Approximate Geographic Position: Latitude 42°55'15" Longitude 123°23'08"

DESCRIPTION and TO REACH

Set: A standard DCSO disk set in a 6" x 42" concrete tile filled with concrete and iron buried 40" into the ground. Station mark is approx. 2 1/2 ft. above road surface.

To reach: From the intersection of Co.Rd. #39 (Glenbrook Loop) and Co.Rd, #44 (Shoestring Rd.) in T30S R6W sec.26 proceed South on Co.Rd #44 0.75 miles to monument on the right.

SKETCH

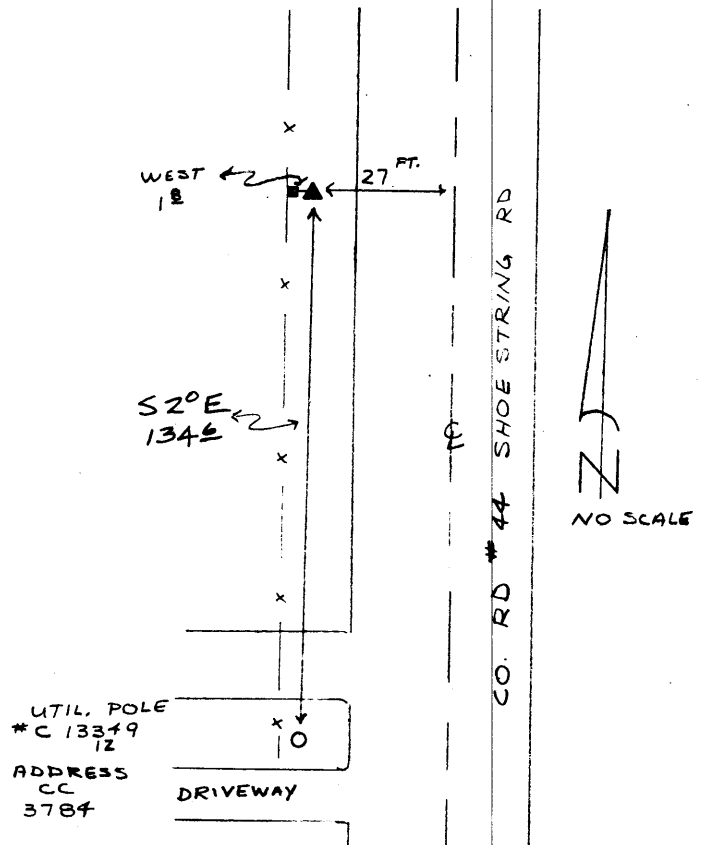

Reference Marks:

Note: For further information, contact the Douglas County Surveyor's Office, Room 205 Douglas County Justice Building, Roseburg, OR 97470. Phone 440-4278. Douglas County residents outside the Roseburg calling area, dial toll free 1-800-452-0991.