

OFFICE OF THE
DOUGLAS COUNTY SURVEYOR

Station: HONOR
 Set By (Agency): DCSO
 Date Set: 1978
 Recovered By GQ
 Date Recovered 4/83
 Recovered By _____
 Date Recovered _____
 Recovered By _____
 Date Recovered _____

T 21 S, R 4 W , Sec 30

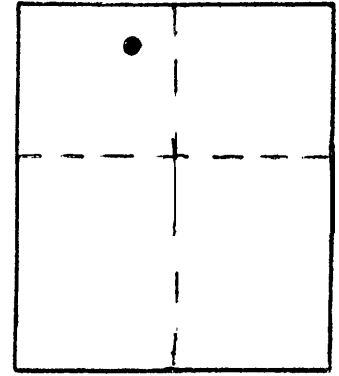
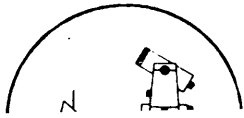

H-045

VERTICAL CONTROL

Elevation: _____ NGS Line # _____ USGS Line # _____ OSHD Line # _____
 Precision: _____ Agency: _____ Proj. # _____ Date: _____

HORIZONTAL CONTROL

South Zone State Plane ^{NAD 27} Coordinates: Y(Northing) 759,413.29 X(Easting) 1,281,780.98
 Precision: 1/50,000 Agency: DCSO Proj. # 2008 Date: 1979
 Approximate Geographic Position: Latitude 43° 43' 06" Longitude 123° 13' 02"

DESCRIPTION and TO REACH

SKETCH

DESCRIPTION:

A standard DCSO disk stamped "HONOR 1978" set in a concrete filled belltile 4 inches below ground.

TO REACH:

From the intersection of Hwy.99 and I-5 access Rd. in T21S,R4W,Sec.30; proceed northerly along Hwy. 99 0.5 miles to to monument on left.

From the intersection of Hwy. 99 and Co. Rd. #62 (Bear Crk. Rd.) in T21S, R4W,Sec.19; proceed southerly along Hwy. 99 0.4 miles to monument on right.

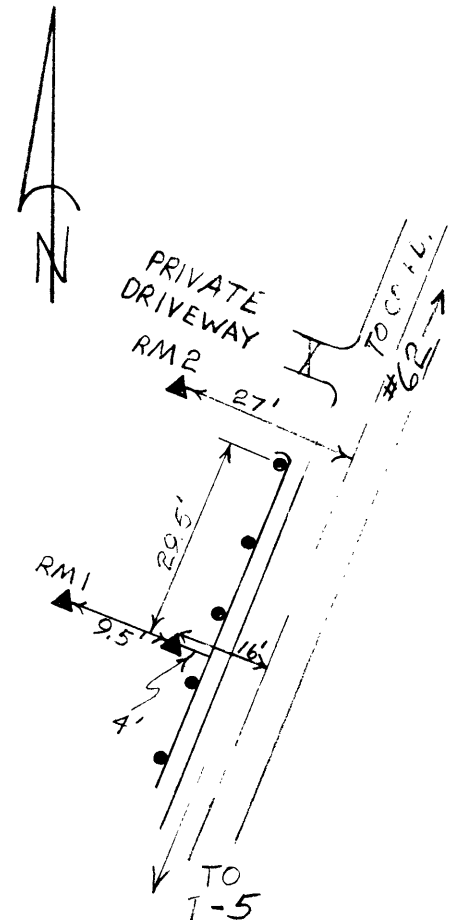

Reference Marks:

A brass cap set in concrete filled belltile stamped "HONOR RM1 1978" bears N 67°25' 20 W 8.66 ft.(grid)

A brass cap set in concrete filled belltile stamped "HONOR RM2 1978" bears N 19° 53' 47" E 33.96 ft. (grid)

Note: For further information, contact the Douglas County Surveyor's Office, Room 205 Douglas County Justice Building, Roseburg, OR 97470. Phone 440-4278. Douglas County residents outside the Roseburg calling area, dial toll free 1-800-452-0991.