

OFFICE OF THE
DOUGLAS COUNTY SURVEYOR



Station: "C" HAPPY VALLEY BASELINE T28 S, R6W , Sec 4

Set By (Agency): DCSO

Date Set: 1972

Recovered By RWS

Date Recovered 5-3-85

Recovered By _____

Date Recovered _____

Recovered By _____

Date Recovered _____

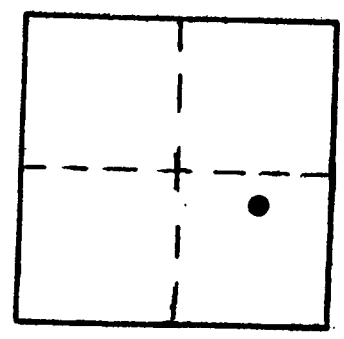

H-019 28S 6W 4
Happy Valley Baseline C

NAD 558725.54 4145450.99
83 43°9'46" 123° 24' 31"

VERTICAL CONTROL NGVD 29 CORPSONG 6 NAVD 88 496.668 FT.

Elevation: 493.234 ft. NGS Line # _____ USGS Line # _____ OSHD Line # _____

Precision: 2nd Agency: DCSO Proj. # 2013 Date: 1985

HORIZONTAL CONTROL DCS 27 CS66/61

South Zone State Plane Coordinates: Y(Northing) 558,760.67 X(Easting) 1,224,492.59

Precision: 1:25,000 Agency: DCSO Proj. # 2015 Date: 1990

Approximate Geographic Position: Latitude 43° 09' 47" Longitude 123° 24' 26"

DESCRIPTION and TO REACH

SKETCH

DESCRIPTION:

A DCSO disk stamped "HAPPY VALLEY BASELINE C 1972" set in a 6" concrete filled belltile approx. 1 ft. below road side graveled shoulder.

TO REACH:

From the intersection of Carnes Rd. (Co. Rd. #16) and Happy Valley Rd. (Co. Rd. #26) in T28S, R6W, Sec. 2; proceed westerly along Happy Valley Rd. approx. 1.43 miles to monument on left.

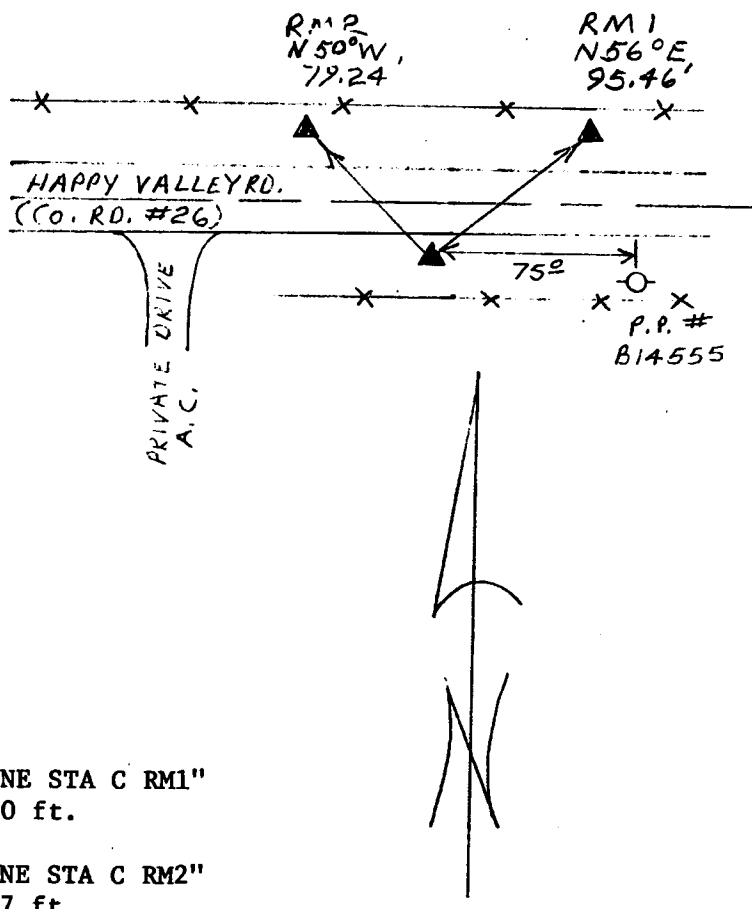

Reference Marks:

A DCSO disk stamped "HAPPY VALLEY BASELINE STA C RM1" bears N56°E, 95.46' (geod.), elev. 487.820 ft.

A DCSO disk stamped "HAPPY VALLEY BASELINE STA C RM2" bears N50°W, 79.24' (geod.), elev. 488.237 ft.

Note: For further information, contact the Douglas County Surveyor's Office, Room 205 Douglas County Justice Building, Roseburg, OR 97470. Phone 440-4278. Douglas County residents outside the Roseburg calling area, dial toll free 1-800-452-0991.