

OFFICE OF THE
DOUGLAS COUNTY SURVEYOR

Station: Hancock T 22 S, R 7W , Sec 22
 Set By (Agency): DCSO
 Date Set: 1982
 Recovered By JP
 Date Recovered 2-23-82
 Recovered By _____
 Date Recovered _____
 Recovered By _____
 Date Recovered _____

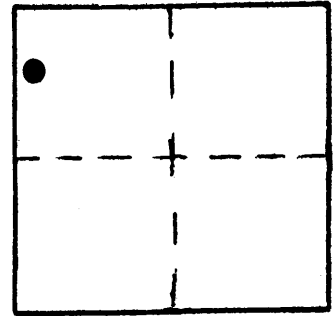

h-016
HANCOCK

22S 7W 22

NAD 735582.81 4120730.97
 83 43°38'43" 123°31'30"

VERTICAL CONTROL

Elevation: _____ NGS Line # _____ USGS Line # _____ OSHD Line # _____
 Precision: _____ Agency: _____ Proj. # _____ Date: _____

HORIZONTAL CONTROL NAD 27

South Zone State Plane Coordinates: Y(Northing) 735,617.78 X(Easting) 1,199,770.73
 Precision: 1/10,000 Agency: DCSO Proj. # 2006 Date: 1982
 Approximate Geographic Position: Latitude 43°38'44" Longitude 123°31'26"

DESCRIPTION and TO REACH

SKETCH

Set: A standard DCSO disk stamped "Hancock 1982" set in 6" x 42" concrete filled bell tile which is protruding 4" above ground. Station is 3.0 ft. above St. Hwy. #38. Witness post and sign bears East 3.0ft.

To reach: From the intersection of State Hwy. #138 and State Hwy. #38 (T22S R7W sec. 29) proceed Easterly along Hwy. #38 2.2 miles to intersection of State Hwy. #38 and Co.Rd. #2A and station.

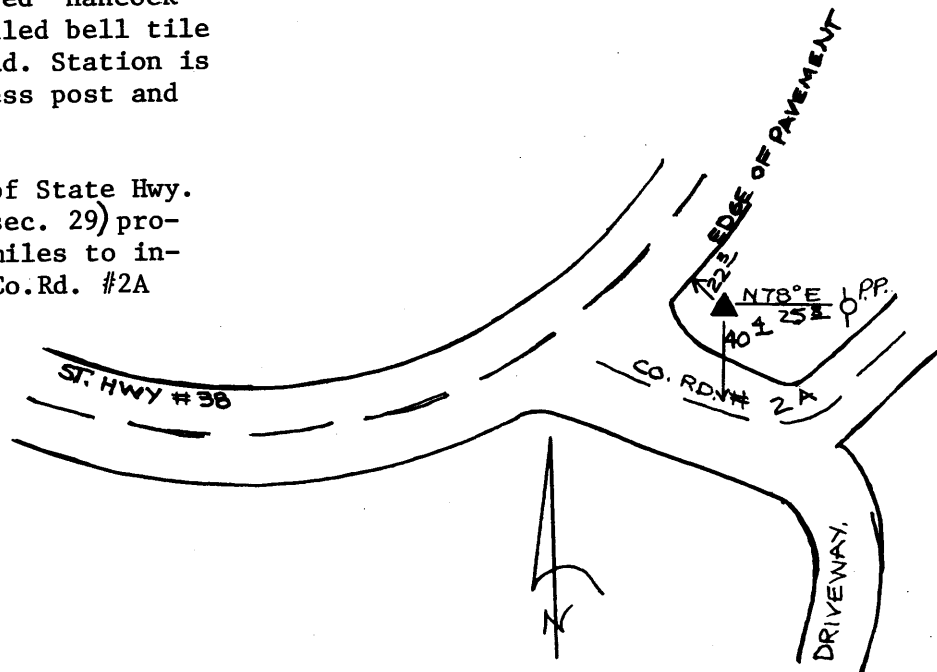

NO SCALE

Reference Marks:

Note: For further information, contact the Douglas County Surveyor's Office, Room 205 Douglas County Justice Building, Roseburg, OR 97470. Phone 440-4278. Douglas County residents outside the Roseburg calling area, dial toll free 1-800-452-0991.