

DOUGLAS COUNTY SURVEYOR

Date Set: 1985

Set By (Agency): DCSO

DCSO Designation: H-011

Date Recovered: 3-13-85

Recovered By: RWS SJF

Date Recovered: _____

Recovered By: _____

Date Recovered: _____

Recovered By: _____

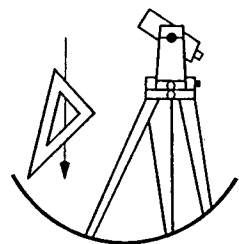
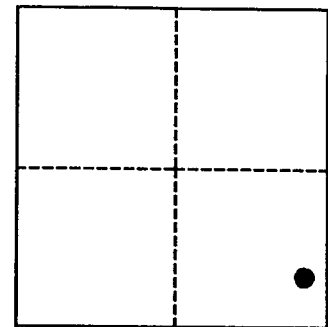

VERTICAL CONTROL

CORPSCON6 NAVD88 647.761 FT

NGVD 29 Elevation: 644.290 FEET NAVD 88 Elevation: _____ METERS

NGS Line # _____ USGS LINE # _____ OSHD Line # _____ FILE # _____

Precision: 2ND ORDER Agency: DCSO Proj: 2013 Date: 1985

HORIZONTAL CONTROL

CS66161

O.C.S. 27 Y(Northing): _____ O.C.S. 83 Y(Northing): 564289

(South Zone) X(Easting): _____ (South Zone) X(Easting): 4114135

Precision: G/S SCALED Agency: DCSO Proj: _____ Date: 2014

Approx. O.C.S. 27 Geographic Position: Latitude: 43° 10' 30" Longitude: 123° 31' 30"

Approx. O.C.S. 83 Geographic Position: Latitude: _____ Longitude: _____

Description: A DCSO disk stamped "HAKOLA 1985" set in an 8" X 32" concrete filled bell tile set flush with ground.

To reach: From the intersection of Dairy Loop Rd. (Co. Rd. #146A) and Coos Bay Wagon Rd. (Co. Rd. #5B) in T27S R7W Sec34, proceed westerly along Coos Bay Wagon Rd. approx. 0.8 miles to monument on left.

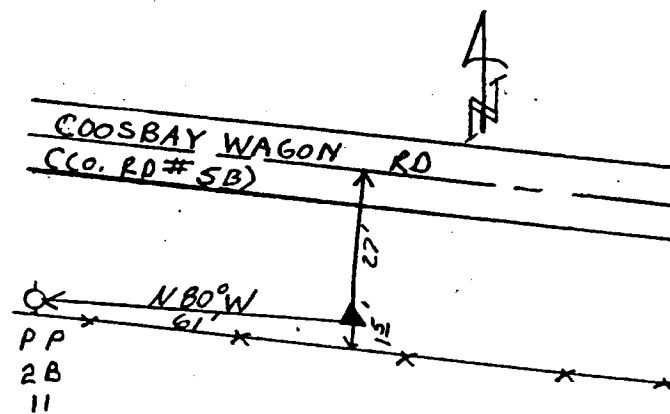

Note: For further information contact the Douglas County Surveyors Office, Room 205 Douglas County Justice Building, Roseburg, OR 97470. Phone 440-4272. Douglas County Residents outside Roseburg calling area, dial toll free 1-800-477-0991.