

OFFICE OF THE
DOUGLAS COUNTY SURVEYOR



H-008

Station: H554.
 Set By (Agency): USC&GS
 Date Set: 1954
 Recovered By RS, SF
 Date Recovered 3/12/84
 Recovered By _____
 Date Recovered _____
 Recovered By _____
 Date Recovered _____

T 28 S, R 6 W , Sec 27

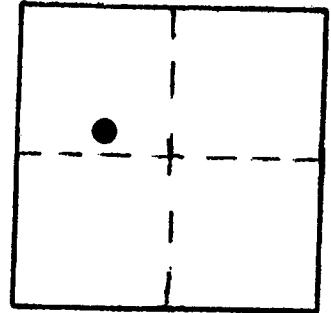

VERTICAL CONTROL **NGVD 29** **CORPSCON 6 NAVD 88** **526.988 FT**

Elevation: 523.542 NGS Line # 6 USGS Line # _____ OSHD Line # _____
 Precision: 1st Agency: USC&GS Proj. # _____ Date: 1957

HORIZONTAL CONTROL

South Zone State Plane Coordinates: Y(Northing) _____ X(Easting) _____
 Precision: _____ Agency: _____ Proj. # _____ Date: _____
 Approximate Geographic Position: Latitude _____ Longitude _____

DESCRIPTION and TO REACH

DESCRIPTION:

A USC&GS disk stamped "H554 1954" set flush in the southwest end of the southeast concrete headwall.

TO REACH:

From the intersection of Hwy. 99 and Dillard Gardens Rd. (Co. Rd. #101) in T28S, R6W, Sec. 28. proceed easterly along Dillard Gardens Rd. 0.7 mi. to the end of Co. Rd.; cross field on right to SPRR (approx. 650 ft. to SPRR) then east along SPRR approx. 0.5 mi. to monument on right.

SKETCH

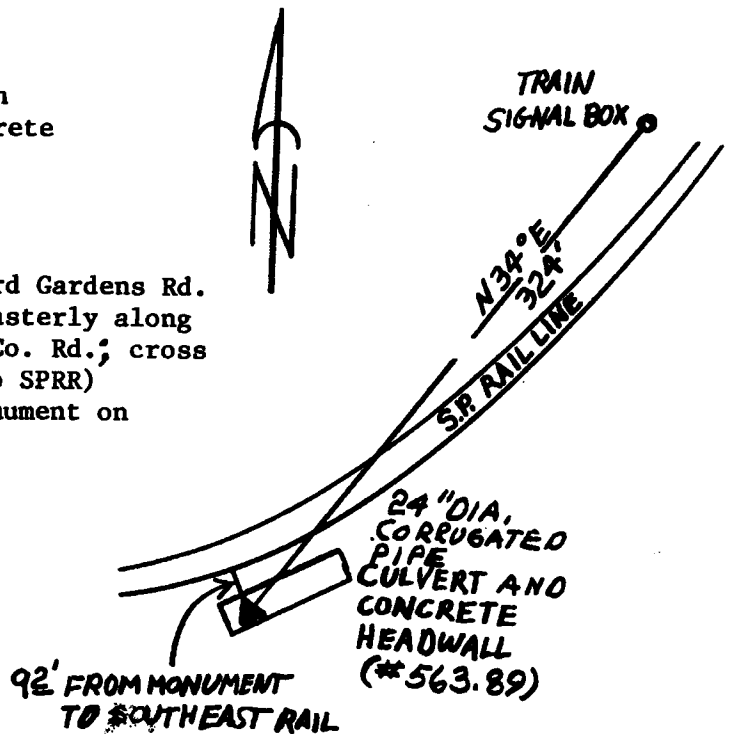

Reference Marks:

Note: For further information, contact the Douglas County Surveyor's Office, Room 205 Douglas County Justice Building, Roseburg, OR 97470. Phone 440-4278. Douglas County residents outside the Roseburg calling area, dial toll free 1-800-452-0991.