

OFFICE OF THE
DOUGLAS COUNTY SURVEYOR

Station: H 344 T 28 S, R 7 W , Sec 29

Set By (Agency): USGS

Date Set: 1942

Recovered By RS, PB

Date Recovered 11/17/83

Recovered By RS/SF 1998

Date Recovered _____

Recovered By _____

Date Recovered _____

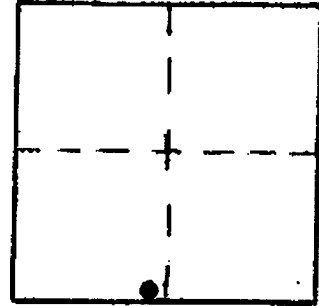

H-005
H 344

28S 7W 29

NAD 537668.84 4106305.04
83 43° 6' 4" 123° 33' 8"

VERTICAL CONTROL NGVD 29 CORPSCON 6 NAVD 88 677,302 FT.
Elevation: 673.893 NGS Line # 27 USGS Line # _____ OSHD Line # _____
Precision: 2nd Agency: USC&GS Proj. # _____ Date: 1957

HORIZONTAL CONTROL OCS 27 CS66/49
South Zone State Plane Coordinates: Y(Northing) 537,704.34 X(Easting) 1,185,346.85
Precision: 1/25,00 Agency: DCSO Proj. # GPS 27/83 Date: 1991

Approximate Geographic Position: Latitude 43° 06' 05" Longitude 123° 33' 04"

DESCRIPTION and TO REACH

SKETCH

DESCRIPTION:

A disk stamped "H 344 1942" set on a 6 in. square concrete post protruding 4 in. above ground.

TO REACH:

Go to the intersection of State Hwy. 42 and Towhee Ln. in T28S,R7W,Sec.32 monument is 250 ft. northeast along State Hwy. 42 on left.

From the intersection of State Hwy. 42 and Tenmile Valley Rd. (Co.Rd.#109) in T28S,R7W,Sec.28, proceed westerly along State Hwy 42 approx. 1.10 miles to monument on right.

Reference Marks:

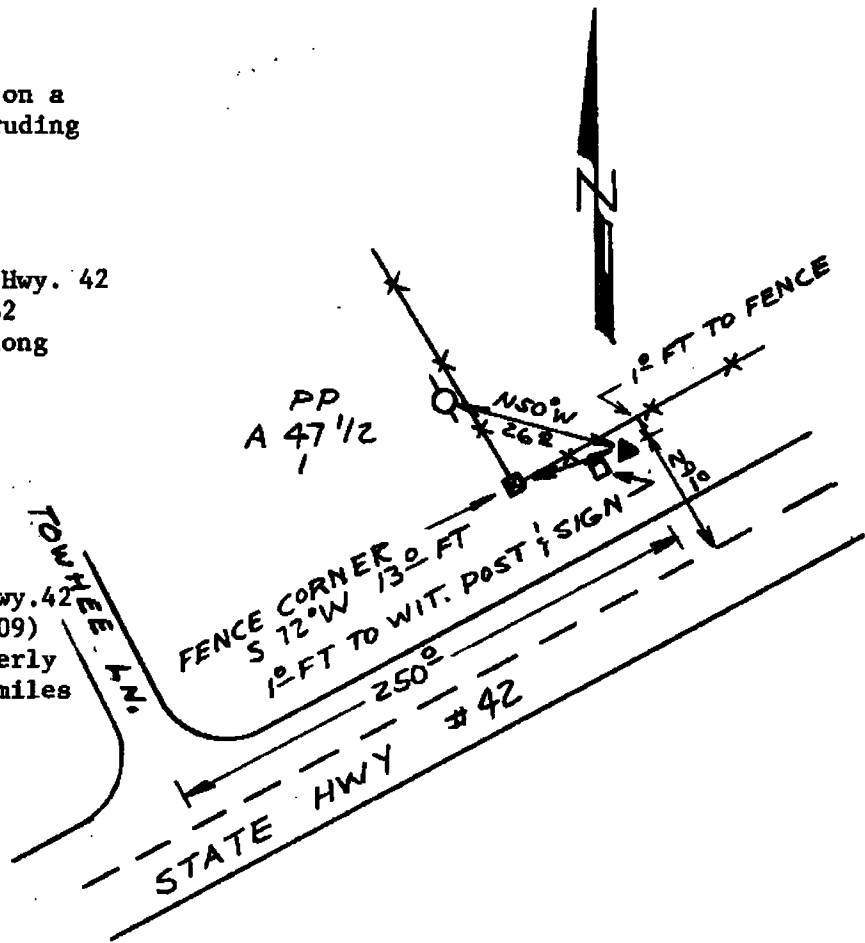

Note: For further information, contact the Douglas County Surveyor's Office, Room 205 Douglas County Justice Building, Roseburg, OR 97470. Phone 440-4278. Douglas County residents outside the Roseburg calling area, dial toll free 1-800-452-0991.