

Douglas County Geodetic Data Sheet

T 31 R 04 WS 34 A

Station: GR-5

Designation: G-088

Date Set: 1985 Set By (Agency): DCPW

Last Date Recovered: 11/27/1987

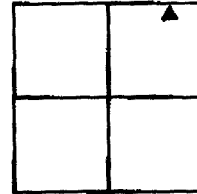

VERTICAL CONTROL

NGVD 29 Elevation: 1,889.81 Feet

Precision: 3RD ORDER Agency: DCSO

CS File: 66023

Date: 2001

NAVD 88 Elevation: ~~1,893.32~~ ^{Meters} FEET

Precision: ~~CORPSCON 6~~ Agency:

CS File:

Date:

HORIZONTAL CONTROL

OCS 27 Y(Northing): 439,453.73 X(Easting): 1,288,224.26 Lat Long:

Precision: Agency: DCPW CS File: 631361i Date:

OCS 83 Y(Northing): X(Easting): Lat Long:

Precision: Agency: CS File: Date:

OCS 83/91 Y(Northing): X(Easting): Lat Long:

Precision: Agency: CS File: Date:

OCS 83/98 Y(Northing): X(Easting): Lat Long:

Precision: Agency: CS File: Date:

Scaled Lat Long:

Description:

DCPW BRASS CAP SET IN CONCRETE 51 FT LEFT OF CENTERLINE OF COW CREEK RD NO. 36. STA 166.

Comments:

TAKE EXIT NO. 88 FROM I-5 AND PROCEED EAST ON CO RD NO. 36; UPPER COW CREEK RD; TO MP 8.75. CAP IS LOCATED 51 FT LEFT OF STA 166 AND 26 FT LEFT OF PPL POWER POLE NO. E4825 AND 6 FT FROM FENCE CORNER

Note: For further information contact the Douglas County Surveyors Office, Room 105A Douglas County Courthouse, Roseburg, OR 97470. Phone 440-4272 or Fax (541)957-8150. Douglas County Residents outside Roseburg calling area, dial toll free 1-800-224-1619.