

OFFICE OF THE
DOUGLAS COUNTY SURVEYOR

Station: GR 1

T 31 S, R 4W , Sec 28

Date Set: 1985

Set By (Agency): DCPW

Date Recovered: 1992

Recovered By: SJF-TF

Date Recovered: _____

Recovered By: _____

Date Recovered: _____

Recovered By: _____

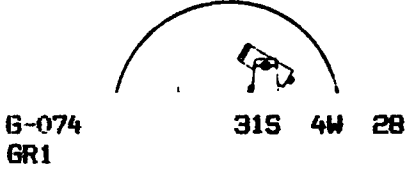
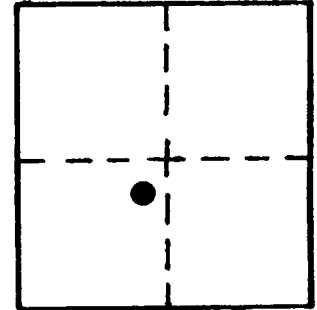

NAD 441493.50 4202039.61
83 42°50'47" 123°10'57"

VERTICAL CONTROL CORPSCON 6 NAVD 88 1751.7 FT

Elevation: 1748.2 NGS Line # _____ USGS Line # _____ OSHD Line # _____

Precision: GPS Agency: DCSO Proj. # 2008 Date: 1992

HORIZONTAL CONTROL

South Zone O.C.S. 27: Y(Northing) 441,529.93 X(Easting) 1,281,080.80

South Zone O.C.S. 83: Y(Northing) _____ X(Easting) _____

Precision: 1/25,000 Agency: DCSO Proj. # 2008 Date: 1992

Approx. NAD 83 Geographic Position: Latitude 42° 50' 48" Longitude 123° 10' 53"

DESCRIPTION and TO REACH

SKETCH

Found: A standard DCPW drill cap set in a 7"O.D. concrete filled plastic tube. Stamped "GR 1 BM".

To Reach: Take exit #88 from I-5 and proceed east on upper Cow Creek Rd. #36 to M.P. 6.3 and Mon. on the right. See Sketch.

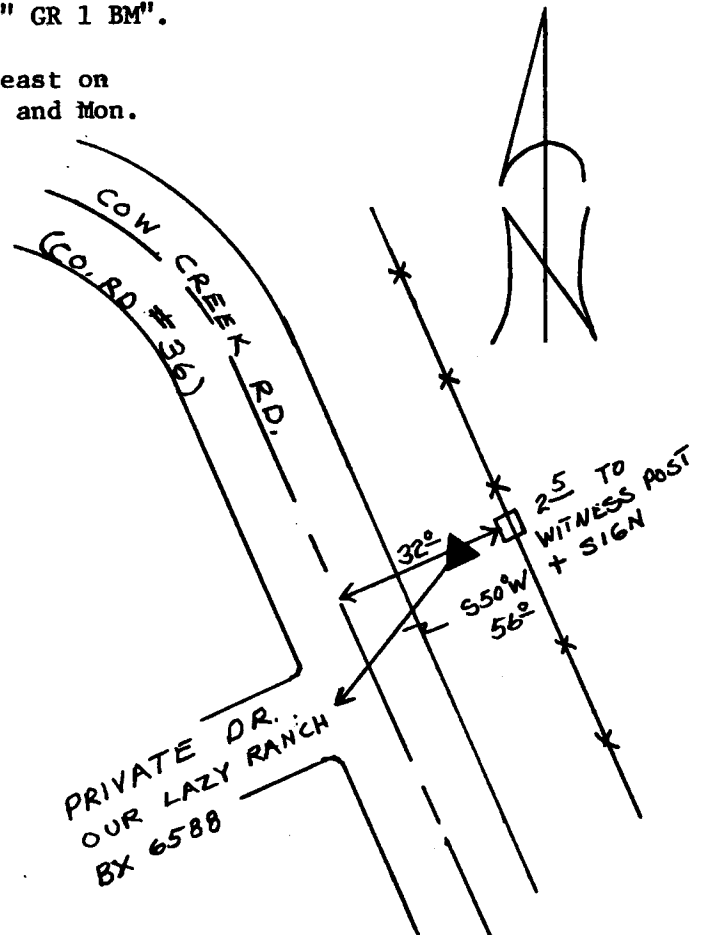

Reference Marks:

Note: For further information, contact the Douglas County Surveyor's Office, Room 205 Douglas County Justice Building, Roseburg, OR 97470. Phone 440-4278. Douglas County residents outside the Roseburg calling area, dial toll free 1-800-452-0991.