

OFFICE OF THE
DOUGLAS COUNTY SURVEYOR

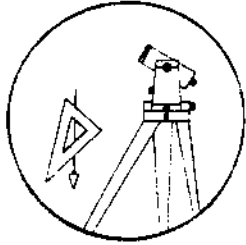

DESIGNATION G-071

Station: GEISE
Date Set: 1991
Set By (Agency): DCSO
Date Recovered: 3/7/91
Recovered By: SJF,TF
Date Recovered: _____
Recovered By: _____
Date Recovered: _____
Recovered By: _____

T 28 S, R 4 W, Sec 23

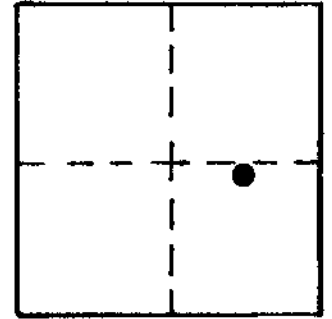

VERTICAL CONTROL NGVD 29

Elevation: 1,055.692 NGS Line # _____ USGS Line # _____ OSHD Line # _____
Precision: 2nd Agency: DCSO Proj. # 2007 Date: 1991

HORIZONTAL CONTROL

South Zone O.C.S. 27: Y(Northing) _____ X(Easting) _____
South Zone O.C.S. 83: Y(Northing) _____ X(Easting) _____
Precision: _____ Agency: _____ Proj. # _____ Date: _____

Approx. NAD ~~83~~ 27 Geographic Position: Latitude 43°07'09" Longitude 123°07'55"

DESCRIPTION and TO REACH

SKETCH

A DCSO disk stamped "GEISE 1991" set in a 8"x40" concrete filled belltile protruding 6" above ground.

From the intersection of North Myrtle Rd. (Co.Rd.#15) and Slide Creek Rd. (Co.Rd.#149) in T28S,R4W,Sec.33, proceed northeasterly along North Myrtle Rd. 3.3 miles to monument on left.

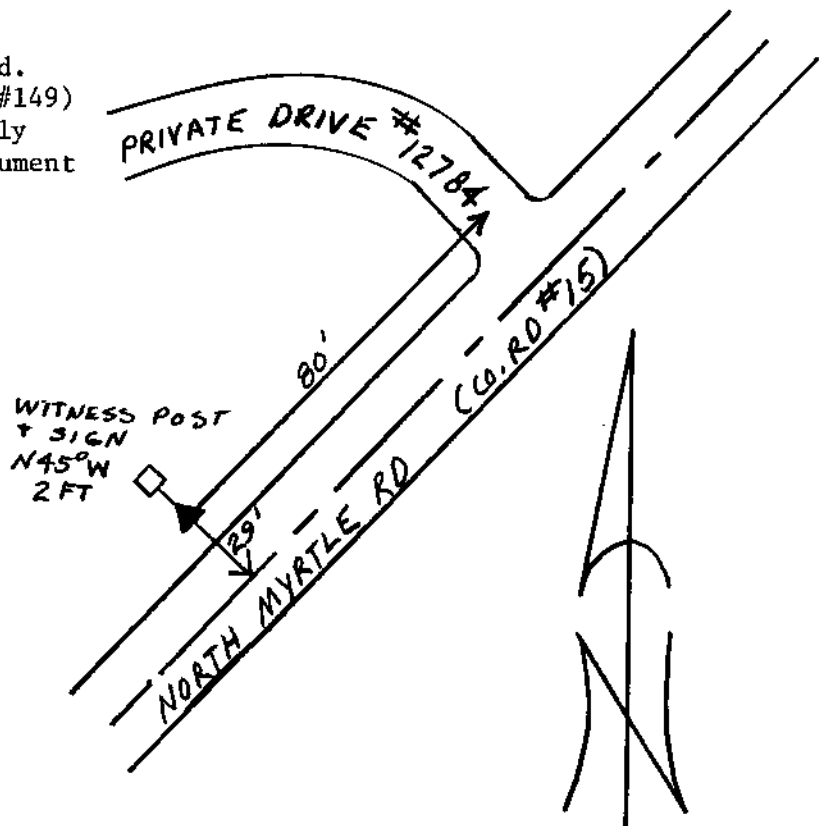

Reference Marks:

Note: For further information, contact the Douglas County Surveyor's Office, Room 205 Douglas County Justice Building, Roseburg, OR 97470. Phone 440-4278. Douglas County residents outside the Roseburg calling area, dial toll free 1-800-452-0991.