

OFFICE OF THE
DOUGLAS COUNTY SURVEYOR

Station: GIBBONS

T 29 S, R 5W , Sec 23

Date Set: 1990

Set By (Agency): DCSO

Date Recovered: 1/7/91

Recovered By: SJF - TF

Date Recovered: _____

Recovered By: _____

Date Recovered: _____

Recovered By: _____

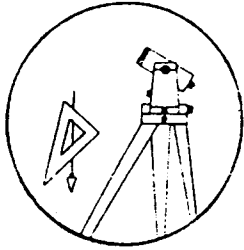
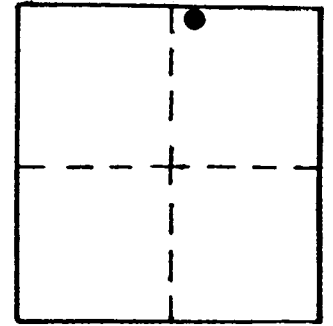

DESIGNATION G-070

VERTICAL CONTROL

Elevation: 665.719 NGS Line # _____ USGS Line # _____ OSHD Line # _____

Precision: 2nd Agency: DCSO Proj. # 2007 Date: 1990

HORIZONTAL CONTROL CORPSCON6 NAVD88 669.116 FT. 66/43

South Zone O.C.S. 27: Y(Northing) _____ X(Easting) _____

South Zone O.C.S. 83: Y(Northing) 513034 X(Easting) 4185087

Precision: GIS SCALED Agency: DCSO Proj. # _____ Date: 2014

Approx. NAD 83 Geographic Position: Latitude 43°02'28" Longitude 123°15'12"

DESCRIPTION and TO REACH

SKETCH

A standard DCSO disk stamped "GIBBONS 1990" set in a 8" x 40" concrete filled belltile protruding 1" above ground.

To reach:

From the intersection of North Myrtle Rd. (Co. Rd. #15) and Bilger Creek Rd. (Co. Rd. #103) in T29S, R5W, sec. 14 proceed southeasterly along North Myrtle Rd. 0.15 mi. to mon. on the right.

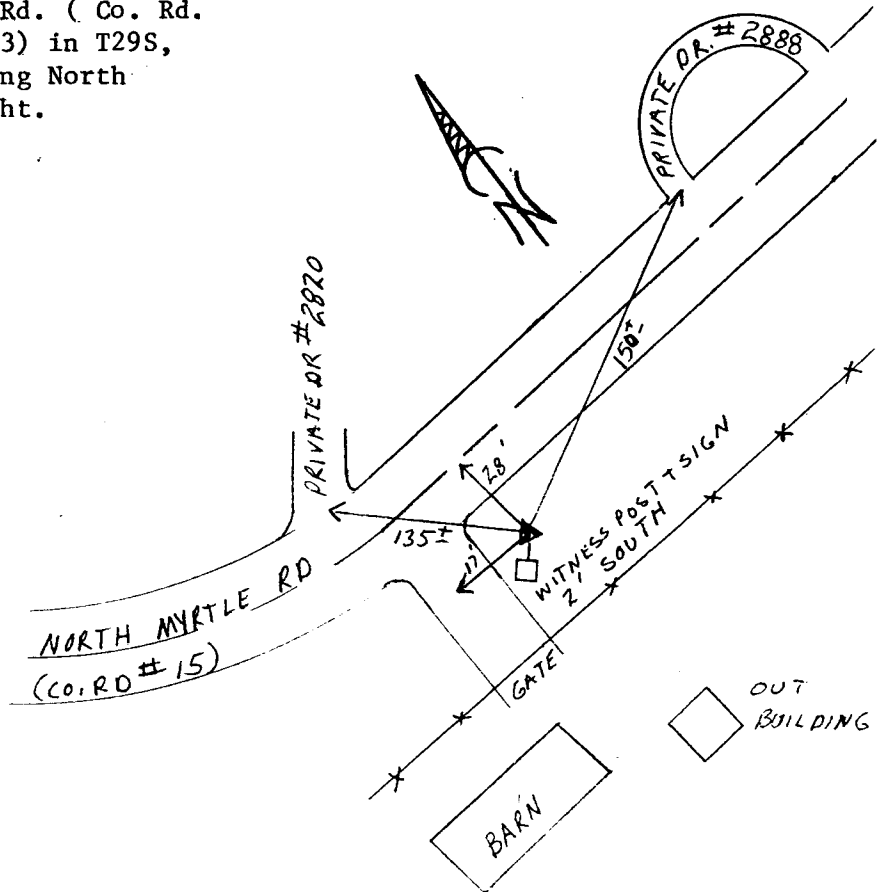

Reference Marks:

Note: For further information, contact the Douglas County Surveyor's Office, Room 205 Douglas County Justice Building, Roseburg, OR 97470. Phone 440-4278. Douglas County residents outside the Roseburg calling area, dial toll free 1-800-452-0991.