

OFFICE OF THE
DOUGLAS COUNTY SURVEYOR

Station: GROSS RM2

T 25 S, R 6 W, Sec 22

Date Set: 1981

Set By (Agency): DCSO

Date Recovered: 8/19/91

Recovered By: SJF

Date Recovered: _____

Recovered By: _____

Date Recovered: _____

Recovered By: _____

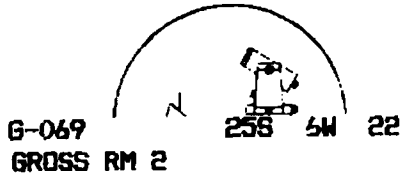
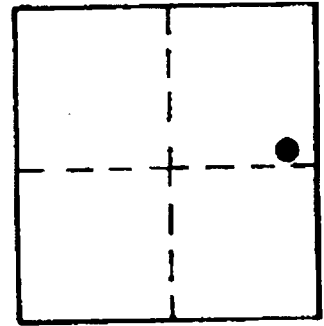

NAD 638265.16 4153724.81
83 43°22'54" 123°23'16"

CORPSCON 6 NAVD88 423.4 FT

VERTICAL CONTROL

Elevation: 419.9 NGS Line # _____ USGS Line # _____ OSHD Line # _____

Precision: GPS Agency: DCSO Proj. # 2008 Date: 1991

HORIZONTAL CONTROL

South Zone O.C.S. 27: Y(Northing) 638,299.81 X(Easting) 1,232,765.78

South Zone O.C.S. 83: Y(Northing) _____ X(Easting) _____

Precision: 1/25,000 Agency: DCSO Proj. # SEE GROSS Date: 1991

Approx. NAD 83 Geographic Position: Latitude _____ Longitude _____

DESCRIPTION and TO REACH

SKETCH

See monument "Gross 1981" in T25S, R6W, sec. 22.

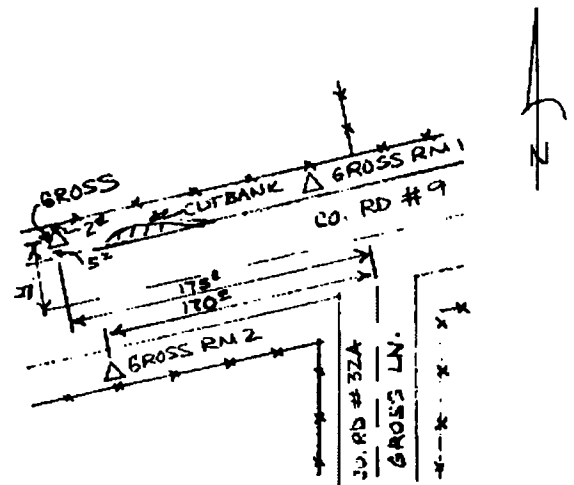

Reference Marks:

See monument GROSS 1980 in T25S, R6W, Sec22.

Note: For further information, contact the Douglas County Surveyor's Office, Room 205 Douglas County Justice Building, Roseburg, OR 97470. Phone 440-4278. Douglas County residents outside the Roseburg calling area, dial toll free 1-800-452-0991.