

OFFICE OF THE  
DOUGLAS COUNTY SURVEYOR

G-067

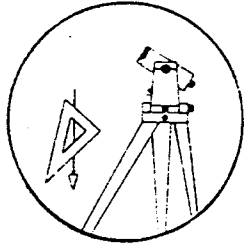

Station: GYPSY T 27 S, R 6 W , Sec 3  
 Set By (Agency): DCSO  
 Date Set: 1989  
 Recovered By RWS, SJF  
 Date Recovered 7/11/89  
 Recovered By \_\_\_\_\_  
 Date Recovered \_\_\_\_\_  
 Recovered By \_\_\_\_\_  
 Date Recovered \_\_\_\_\_

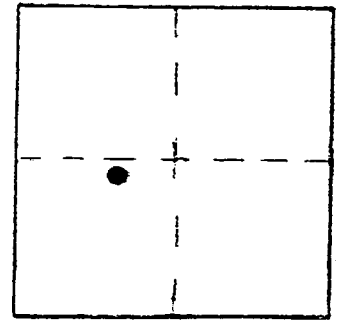

VERTICAL CONTROL

Elevation: 435.659 NGS Line # \_\_\_\_\_ USGS Line # \_\_\_\_\_ OSHD Line # \_\_\_\_\_  
 Precision: 2nd Agency: DCSO Proj. # 2007 Date: 1990

HORIZONTAL CONTROL CORPSCON6 NAVD88 439.08 FT.

South Zone State Plane Coordinates: Y(Northing) 591084. X(Easting) 4149143  
 Precision: GISSCALED Agency: DCSO Proj. # \_\_\_\_\_ Date: 2014  
 Approximate Geographic Position: Latitude \_\_\_\_\_ Longitude \_\_\_\_\_

DESCRIPTION and TO REACH

SKETCH

A DCSO disk stamped "GYPSY 1989" set in top of 8 in. dia. by 42 in. long concrete filled belltile protruding 3 in. above ground.

From the intersection of Melerose Rd. (Co.Rd.#167) and Garden Valley Rd. (Co.Rd.#6) in T27S,R6W,Sec.10, proceed northwesterly along Garden Valley Rd. approx. 0.75 miles to monument on right. . .

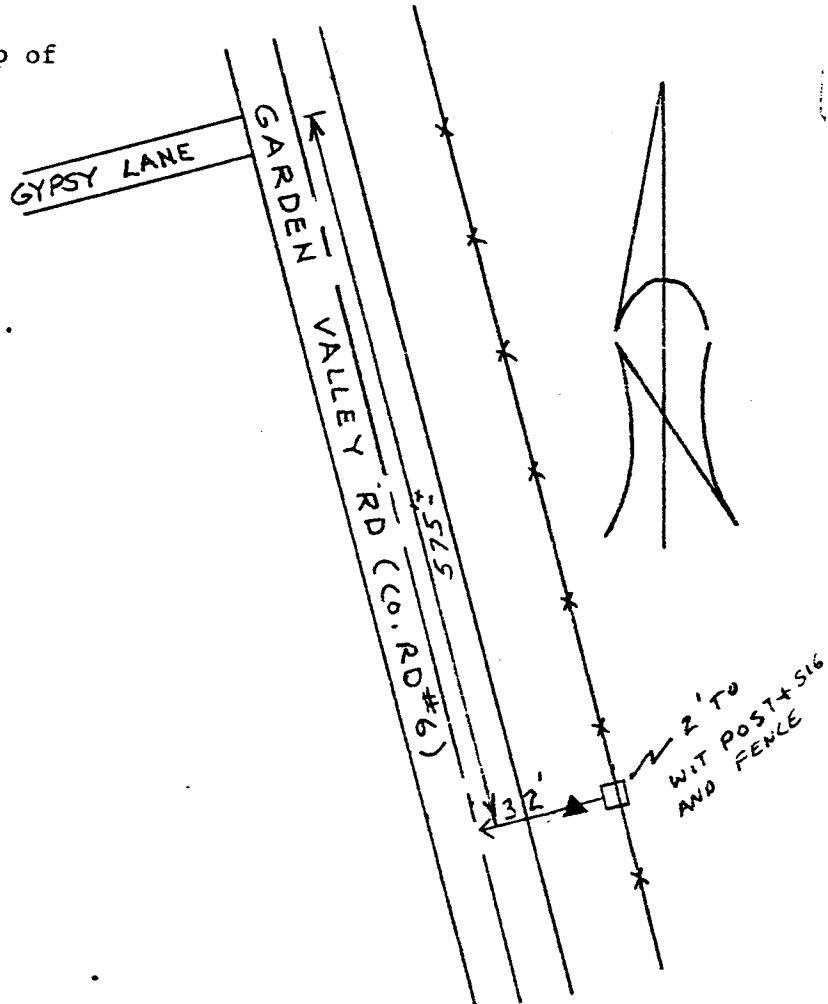

Reference Marks:

Note: For further information, contact the Douglas County Surveyor's Office, Room 205 Douglas County Justice Building, Roseburg, OR 97470. Phone 440-4278. Douglas County residents outside the Roseburg calling area, dial toll free 1-800-452-0991.