

**DOUGLAS COUNTY SURVEYOR'S OFFICE**

G15  
R030700B

Designation: G-061 Station: GWM 75 T 24 R 7W S 21 1/4 SW

Date Set: 1942 Set by (Agency): USGS

Date Recovered: 3-6-03 Recovered by: RWS, SJF

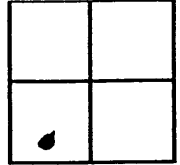

- Found  New  Reset
- Not Found  Referenced  Destroyed

VERTICAL CONTROL

NGVD 29 Elevation: 295.37 Feet File #: \_\_\_\_\_  
 Precision: 3rd Agency: USGS **LINE#** Project: 177 Date: 1947  
 NAVD 88 Elevation: \_\_\_\_\_ Meters File #: \_\_\_\_\_  
 Precision: \_\_\_\_\_ Agency: \_\_\_\_\_ Project: \_\_\_\_\_ Date: \_\_\_\_\_

HORIZONTAL CONTROL - south zone

N \_\_\_\_\_ E \_\_\_\_\_ Datum/Adj.: DCS 27 Precision: SCALED  
 Lat: 43° 27' 44" Long: 123° 32' 11" Agency: \_\_\_\_\_ File # \_\_\_\_\_ Date: \_\_\_\_\_  
 N \_\_\_\_\_ E \_\_\_\_\_ Datum/Adj.: \_\_\_\_\_ Precision: \_\_\_\_\_  
 Lat: \_\_\_\_\_ Long: \_\_\_\_\_ Agency: \_\_\_\_\_ File # \_\_\_\_\_ Date: \_\_\_\_\_  
 N \_\_\_\_\_ E \_\_\_\_\_ Datum/Adj.: \_\_\_\_\_ Precision: \_\_\_\_\_  
 Lat: \_\_\_\_\_ Long: \_\_\_\_\_ Agency: \_\_\_\_\_ File # \_\_\_\_\_ Date: \_\_\_\_\_  
 N \_\_\_\_\_ E \_\_\_\_\_ Datum/Adj.: \_\_\_\_\_ Precision: \_\_\_\_\_  
 Lat: \_\_\_\_\_ Long: \_\_\_\_\_ Agency: \_\_\_\_\_ File # \_\_\_\_\_ Date: \_\_\_\_\_

DESCRIPTION AND TO REACH

USGS MARK STAMPED  
"GWM 75 1942 295" SET  
IN FLAT ROCK OUTCROP  
FROM THE INTERSECTION OF  
STATE HWY 138 AND TYLER RD  
(CO. RD # 33) IN T24S, R7W,  
SEC. 24 PROCEED SOUTHWESTERLY  
ALONG TYLER RD 5.95 MILES  
TO MONUMENT ON LEFT.  
4.05 MILES NORTHEASTERLY OF  
TYLER BRIDGE ACCESS RD (25-7-511)  
ALONG TYLER RD TO MONUMENT  
ON RIGHT

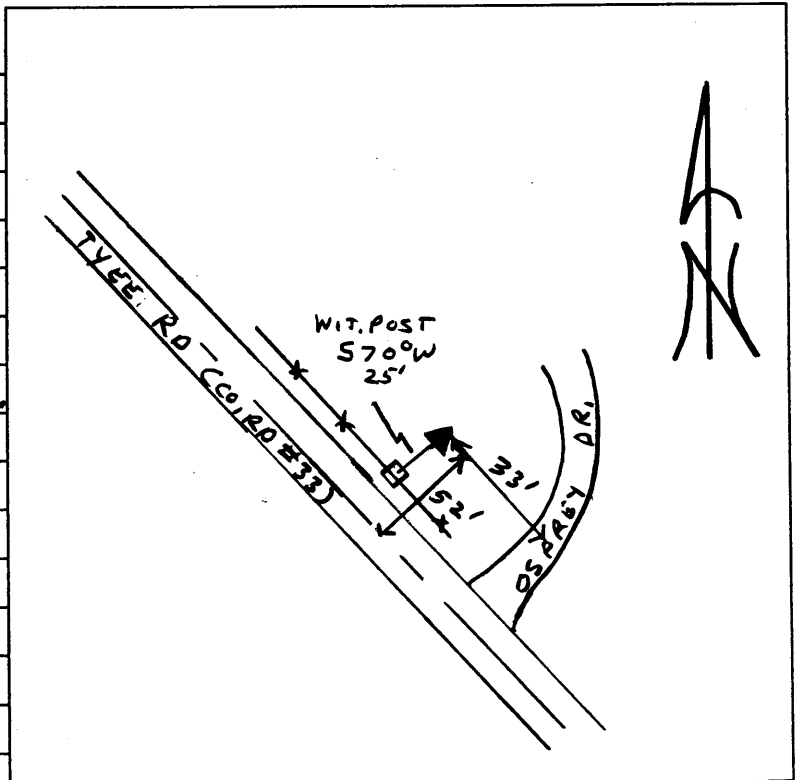

12-2-03

OSPREY DR

DEAD END



News-Review  
News-Review  
News-Review



12 94 03

CHEVROLET

E107677

8. 22. 1999