

OFFICE OF THE

g-057
GWM 65

26S 7W 11

DOUGLAS COUNTY SURVEYOR

NAD
83

618026.12
43°19'24"

4125176.85
123°29'33"

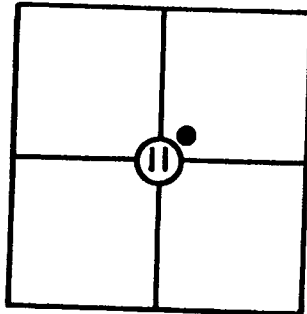

T 26 S, R 7W, Sec. 11

Station: GWM 65

Set By (Agency): USGS

Date: 1942

NGVD 29

VERTICAL CONTROL

CORRCON 6 NAVD 88 666.171 FT.

Elevation: 662.670 NGS(USC&GS) Line # _____ USGS Line # 176

Order
Of Precision 2nd Agency: DCSO Proj. #: 2007 Date: 1991

OCS 27

HORIZONTAL CONTROL

Oregon State Plane Coordinates: Y(Northing) 618,061.14 X(Easting) 1,204,217.69
(South Zone)

Order
Of Precision 1/25,000 Agency: DCSO Proj. #: 2006 Date: 1974

Approximate Geographic Position: Latitude= 618026.16 Longitude= 4125176.85

DESCRIPTION: Station is a USGS brass cap set
in most E'stly of several large boulders
on S.J. Long porperty W. of Rd. To reach
from Melrose Store proceed N'thly on Co. Rd.
#13 7.2 mi. to the S. J. Long farm and sta.
on left.

SKETCH

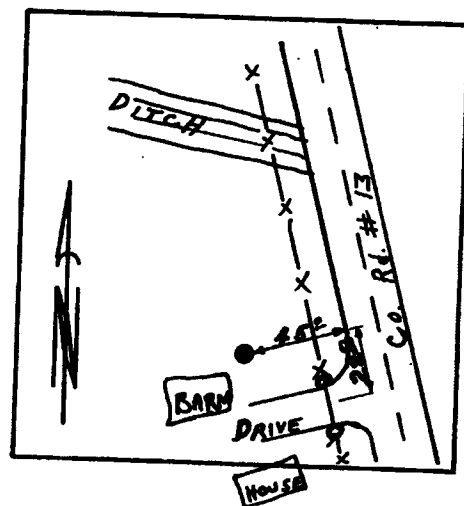

VICINITY: Impqua-Melrose Rd. (Co. Rd. #13)
approx. 7.5 mi. N. of Melrose.

NOTE: For Possible Further Information On This Station, Please Contact The Douglas County Surveyors Office, Rm. 205 Douglas County Justice Bldg., Roseburg, OR. 97470 Phone 672-3311 Ext. 272.. Douglas County residents outside the Roseburg calling area dial toll free 1-800-452-0991.