

OFFICE OF THE
DOUGLAS COUNTY SURVEYOR

Station: GWM 59 T 27 S, R 6 W, Sec 6

Set By (Agency): USGS

Date Set: 1942

Recovered By RS, SF

Date Recovered 9/20/84

Recovered By SJF, TF

Date Recovered 8-7-91

Recovered By _____

Date Recovered _____

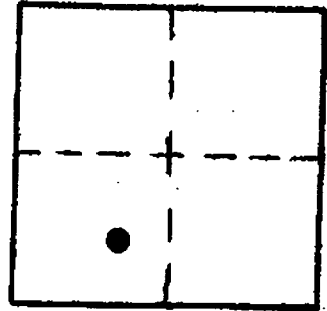

G-055
GWM 59

275 6W 6

NAD 589841.90 4133110.54
83 49°14'49" 123°27'32"

VERTICAL CONTROL NGVD 29 CORPSCON 6 NAVD 88 413.731 FEET

Elevation: 410.285 NGS Line # _____ USGS Line # 146 OSHD Line # _____

Precision: 2nd Agency: DCSO Proj. # 2007 Date: 1990

HORIZONTAL CONTROL OCS 27

South Zone State Plane Coordinates: Y(Northing) 589,876.92 X(Easting) 1,212,152.15

Precision: 1/25,000 Agency: DCSO Proj. # GPS 27/83 Date: 1991

Approximate Geographic Position: Latitude _____ Longitude _____

DESCRIPTION and TO REACH

SKETCH

DESCRIPTION:

A USGS disk stamped "410 GWM 59 1942"
set in a 8 1/2 in. square concrete post
protruding 10 in. above ground.

TO REACH:

Go to the intersection of Melqua Rd.
(Co. Rd. #13) and Melrose road
(Co. Rd. #51) in Melrose (T27S, R6W, Sec.6).
Monument is 58 1/2 ft. east of intersection/

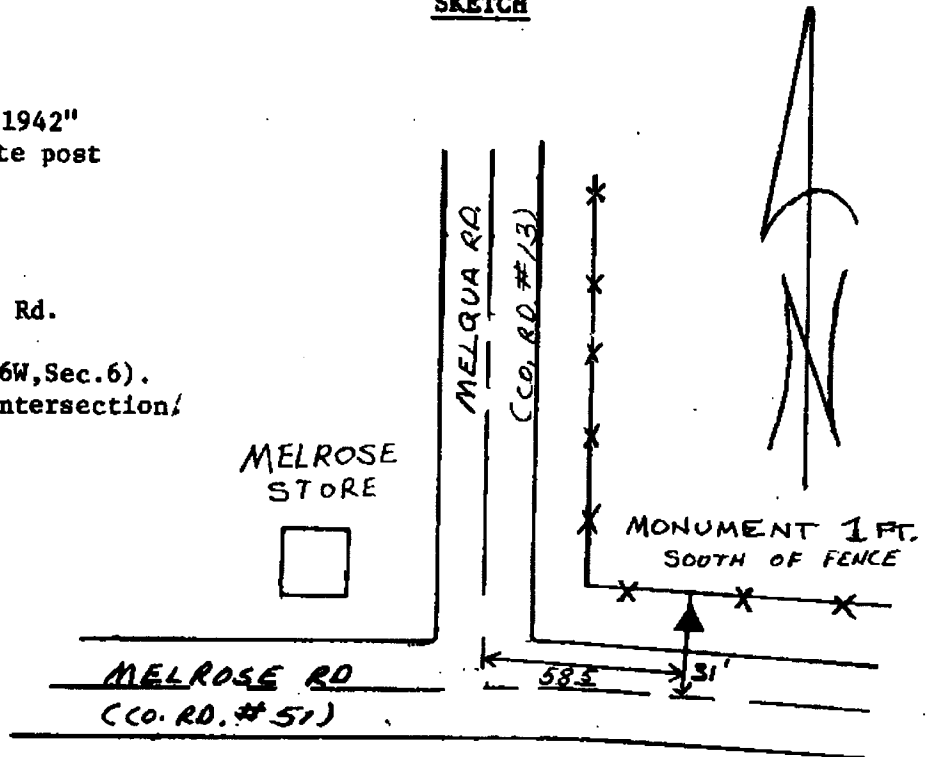

Reference Marks:

Note: For further information, contact the Douglas County Surveyor's Office, Room 205
Douglas County Justice Building, Roseburg, OR 97470. Phone 440-4278. Douglas
County residents outside the Roseburg calling area, dial toll free 1-800-452-0991.